

## **Appendix A**

### **Faucet Identification Table**

Faucet IDs from Round 1 and the QA round can be found in an earlier report titled “Tap Water Sampling for Lead and Copper Analysis, Select NJARNG Facilities, Round 1 and Quality Assurance Results, Calendar Year 2018.”

Atlantic City

<b>Faucet ID</b>	<b>Building</b>	<b>Floor</b>	<b>Faucet Description</b>
JUW0W7MN6GRN	Armory	1	Gym Kitchen Sink
NQIVQCIZSTQ5	Armory	1	Men's bathroom Sink

Dover

<b>Faucet ID</b>	<b>Building</b>	<b>Floor</b>	<b>Faucet Description</b>
V5PT95H3E739	Armory	1	Lower Level Kitchen Sink
U6O0FU1WU611	Armory	1	Women's bathroom First Sink near door Room 24

Hackettstown

<b>Faucet ID</b>	<b>Building</b>	<b>Floor</b>	<b>Faucet Description</b>
758GWT8406MA	Armory	1	Kitchen Sink by fire extinguisher SYS1
E19W3A8DMCDW	Armory	1	Locker Room (127), Men's Bathroom Sink
793RLNP8FJ60	Armory	1	Water fountain across from Mens Room
T8Q8PLNOI3EX	Armory	1	Water Fountain by Kitchen

Lawrenceville

<b>Faucet ID</b>	<b>Building</b>	<b>Floor</b>	<b>Faucet Description</b>
IOFQA7QL25X2	FMS	1	Breakroom Sink by FMS

L5CD170VA3YM	FMS	1	Spigot by Water Fountain
--------------	-----	---	--------------------------

Mercer

<b>Faucet ID</b>	<b>Building</b>	<b>Floor</b>	<b>Faucet Description</b>
SRPBRVS9CWPG	State Police Office	1	Utility Sink
WTC54KMSATIG	State Police Office	1	Breakroom Sink
NDFM637CZ5GF	State Police Office	1	Kitchen Sink (below and to right of soap dispenser)

Newark

<b>Faucet ID</b>	<b>Building</b>	<b>Floor</b>	<b>Faucet Description</b>
IORBRPRVR102	Armory	1	Breakroom Sink
TLLNBLTQQT9J	Armory	1	Women's Room Sink

Sea Girt

<b>Faucet ID</b>	<b>Building</b>	<b>Floor</b>	<b>Faucet Description</b>
HHVTPNRQF002	Museum	1	Boiler Room Spigot
55ZH2355LAMI	Museum	1	Non-handicapped Bathroom Sink
GD0WVDEBE3UQ	Museum	1	Water Fountain
BK2BYDQQYPB5	Museum	1	Office Bathroom

Somerset

<b>Faucet ID</b>	<b>Building</b>	<b>Floor</b>	<b>Faucet Description</b>
39RS3F3TIVXM	Armory	1	Kitchen Sink 2, Food Prep, Under Space Heater

1RFJROM7QORH	Armory	1	Bar Sink
1DWUZ5N99GG8	Armory	1	Kitchen Sink1, Dish Wash

Teaneck

<b>Faucet ID</b>	<b>Building</b>	<b>Floor</b>	<b>Faucet Description</b>
L4A2L7C5B2B4	Armory	Basement	Basement Sink 2
TNC1O8HAK6ZM	Armory	Basement	Basement Spigot in Sprinkler Room
GEMMB3FHZFJB	Armory	Basement	Basement Sink 1

Westfield

<b>Faucet ID</b>	<b>Building</b>	<b>Floor</b>	<b>Faucet Description</b>
DBMZHS6P6AA	FMS	1	Sink by Washer
KIY5F7UFZ26Q	FMS	1	Fountain by Sink and Laundry
0FKRI1YYAKOD	FMS	1	Men's Bathroom Spigot
A90F16RP25HQ	Armory	Basement	Bar Sink
HI8A48C6P1A5	Armory	1	Boiler Room Spigot
AQWEMU4XSJQT	Armory	1	Kitchen Sink

Woodbridge

<b>Faucet ID</b>	<b>Building</b>	<b>Floor</b>	<b>Faucet Description</b>
S8T11IS3V2LX	Armory	1	Armory Fountain
V89GI2FCKBZI	Amory	1	Right Kitchen Sink
PRGS84SJDYL9	Amory	1	Men's Room Sink



XLHI846PHLXX	Armory	1	Women's Room Sink
--------------	--------	---	-------------------

Woodstown

<b>Faucet ID</b>	<b>Building</b>	<b>Floor</b>	<b>Faucet Description</b>
LU62FCJZAJLM	Armory	1	Right Sink by Wall
MFPFT8IA2W82	Armory	1	Boiler Room Main
EA2CDSBJ3UNA	Armory	1	Left sink by door

## **Appendix B**

### **Site Floor Plans**

**Figure AC1**

**Potable Water Sampling  
for Lead and Copper Analysis  
Atlantic City Armory Floor 1**

Round	CollectionDate	Faucet Description	Environmentalsample IDPK	Draw	Lead Results mg/L	Copper Results mg L
1	1/29/2018	Kitchen Sink	VX8I0C8C2OZX	1	<0.002	0.06
1	1/29/2018	Kitchen Sink	VX8I0C8C2OZX	2	<0.002	0.2
1	1/29/2018	Gym Kitchen Sink	JUW0W7MN6GRN	1	0.019	0.2
1	1/29/2018	Gym Kitchen Sink	JUW0W7MN6GRN	2	<0.002	0.2
QA	6/7/2018	Gym Kitchen Sink	JUW0W7MN6GRN	1	0.017	0.2
2	9/4/2018	Gym Kitchen Sink	JUW0W7MN6GRN	1	0.009	0.2
2	9/4/2018	Gym Kitchen Sink	JUW0W7MN6GRN	2	<0.002	0.1
2	9/4/2018	Mens Bathroom Sink	NQIVQCIZSTQ5	1	<0.002	0.3
2	9/4/2018	Mens Bathroom Sink	NQIVQCIZSTQ5	2	<0.002	0.07

Pb AL: 0.015 mg/L  
Cu AL: 1.3 mg/L

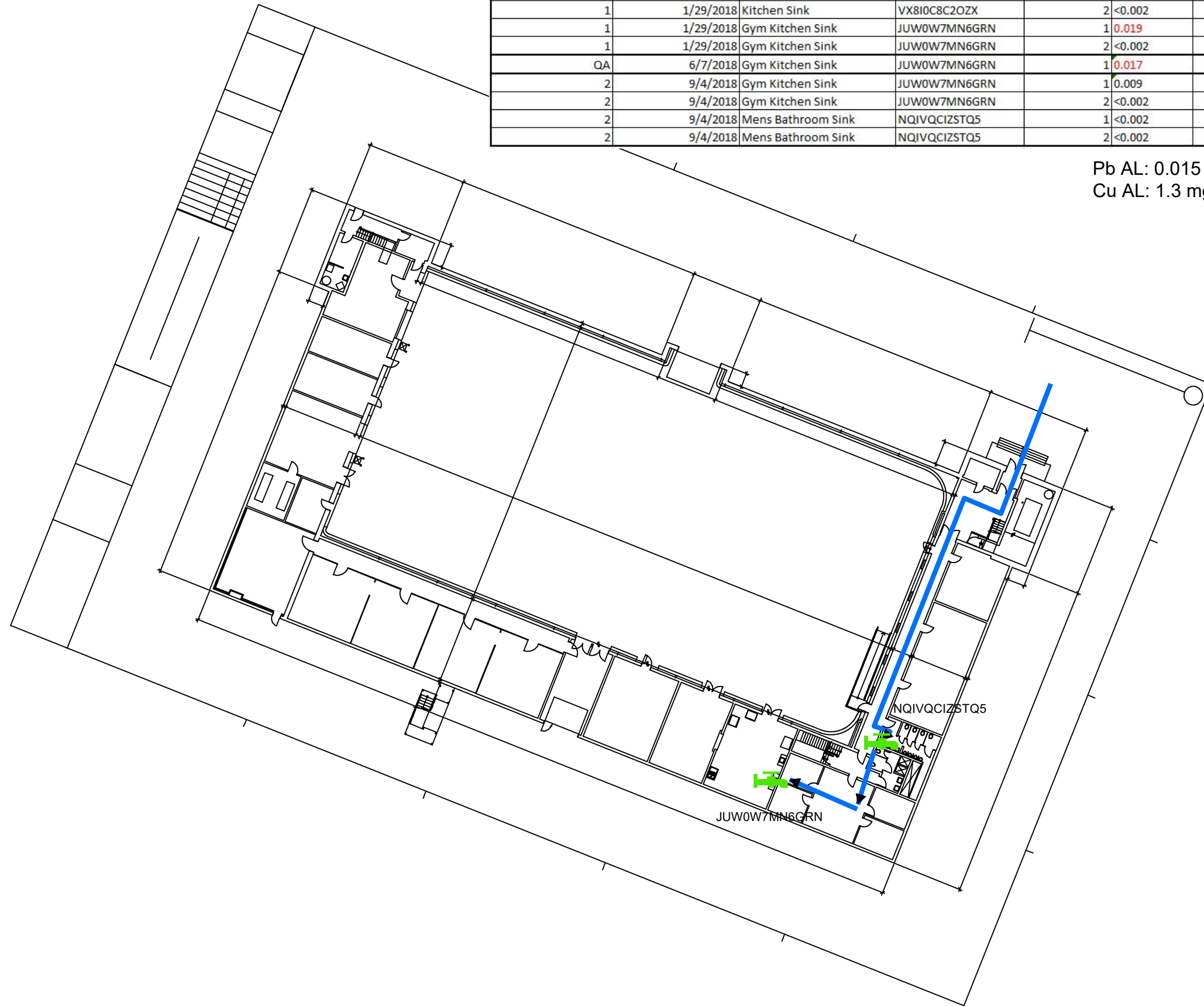

**Legend**

Round 2

-  Non-Contaminated Faucet
-  Water\_Flow

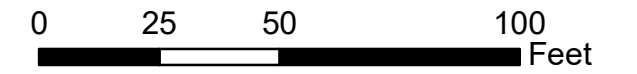

Notes:

Floor plans georeferenced vis headsup digitizing over 2015 aerial photography



Scale: 1 inch = 40 feet  
File: Atlantic City Floor 1 Armory  
Date: 10/1/2018  
Created By: Steven Hoffman

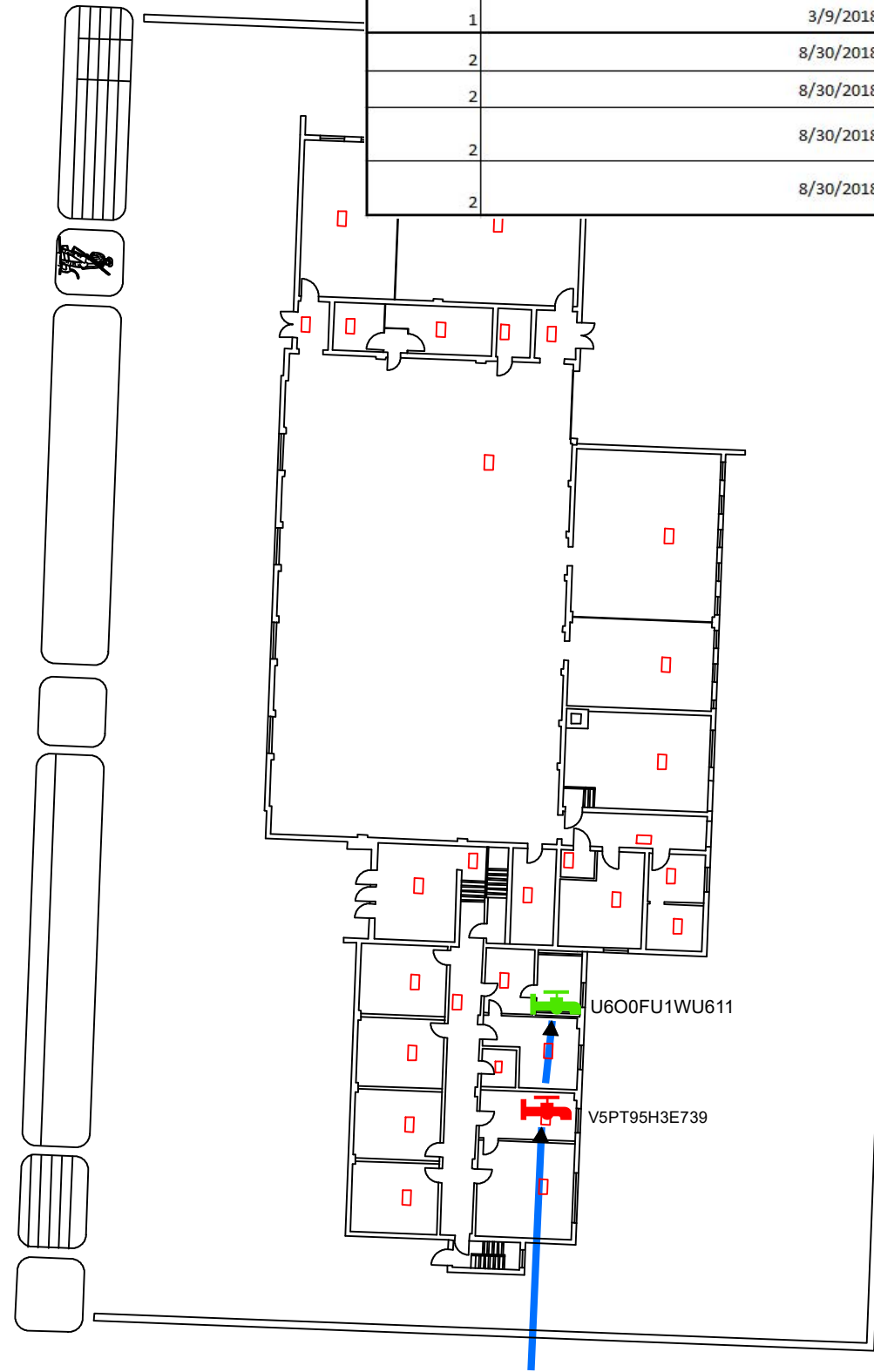

**Figure DO1**

**Potable Water Sampling  
for Lead and Copper Analysis  
Dover Armory Floor 1**



Round	Collection Date	Faucet Description	Environmentalsample IDPK	Draw	Lead Results mg/L	Copper Results mg/L
1	3/9/2018	Lower level kitchen sink	V5PT95H3E739	1	0.02	1
1	3/9/2018	Lower level kitchen sink	V5PT95H3E739	2	<0.002	0.04
2	8/30/2018	Lower Level Kitchen Sink	V5PT95H3E739	1	0.025	0.1
2	8/30/2018	Lower Level Kitchen Sink	V5PT95H3E739	2	<0.002	0.05
2	8/30/2018	Women's Bathroom First Sink near door Room 24	U6O0FU1WU611	1	<0.002	0.04
2	8/30/2018	Women's Bathroom First Sink near door Room 24	U6O0FU1WU611	2	0.007	0.08

Pb AL: 0.015 mg/L  
Cu AL: 1.3 mg/L



**Legend**

**Round 2**

-  Non-Contaminated Faucet
-  Contaminated Faucet
-  Water\_Flow

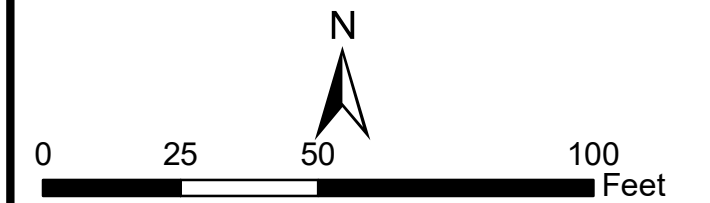

**Notes:**

Floor plans georeferenced vis headsup digitizing over 2015 aerial photography



Scale: 1 inch = 35 feet

File: Dover Floor 1 Armory

Date: 10/1/2018

Created By: Steven Hoffman



Round	Collection_Date	Faucet_Description	EnvironmentalsampleIDPK	Draw	Lead Results mg/L	Copper Results mg/L
1	4/5/2018	Kitchen Sink by fire extinguisher SYS1	758GWT8406MA	1	0.017	0.2
1	4/5/2018	Kitchen Sink by fire extinguisher SYS2	758GWT8406MA	2	<0.002	0.1
1	4/5/2018	Water Fountain by Kitchen	T8Q8PLNOI3EX	1	0.003	0.2
1	4/5/2018	Water Fountain by Kitchen	T8Q8PLNOI3EX	2	0.005	0.3
1	4/5/2018	Water fountain across from Mens Room	793RLNP8FJ60	1	<0.002	0.3
1	4/5/2018	Water fountain across from Mens Room	793RLNP8FJ60	2	<0.002	0.2
QA	6/5/2018	Kitchen Sink by fire extinguisher SYS1	758GWT8406MA	1	0.012	0.2
2	8/30/2018	Locker Room (127), Men's Bathroom Sink	E19W3A8DMCDW	1	<0.002	0.1
2	8/30/2018	Kitchen Sink by fire extinguisher SYS1	758GWT8406MA	1	0.003	0.3
2	8/30/2018	Kitchen Sink by fire extinguisher SYS1	758GWT8406MA	2	<0.002	0.1

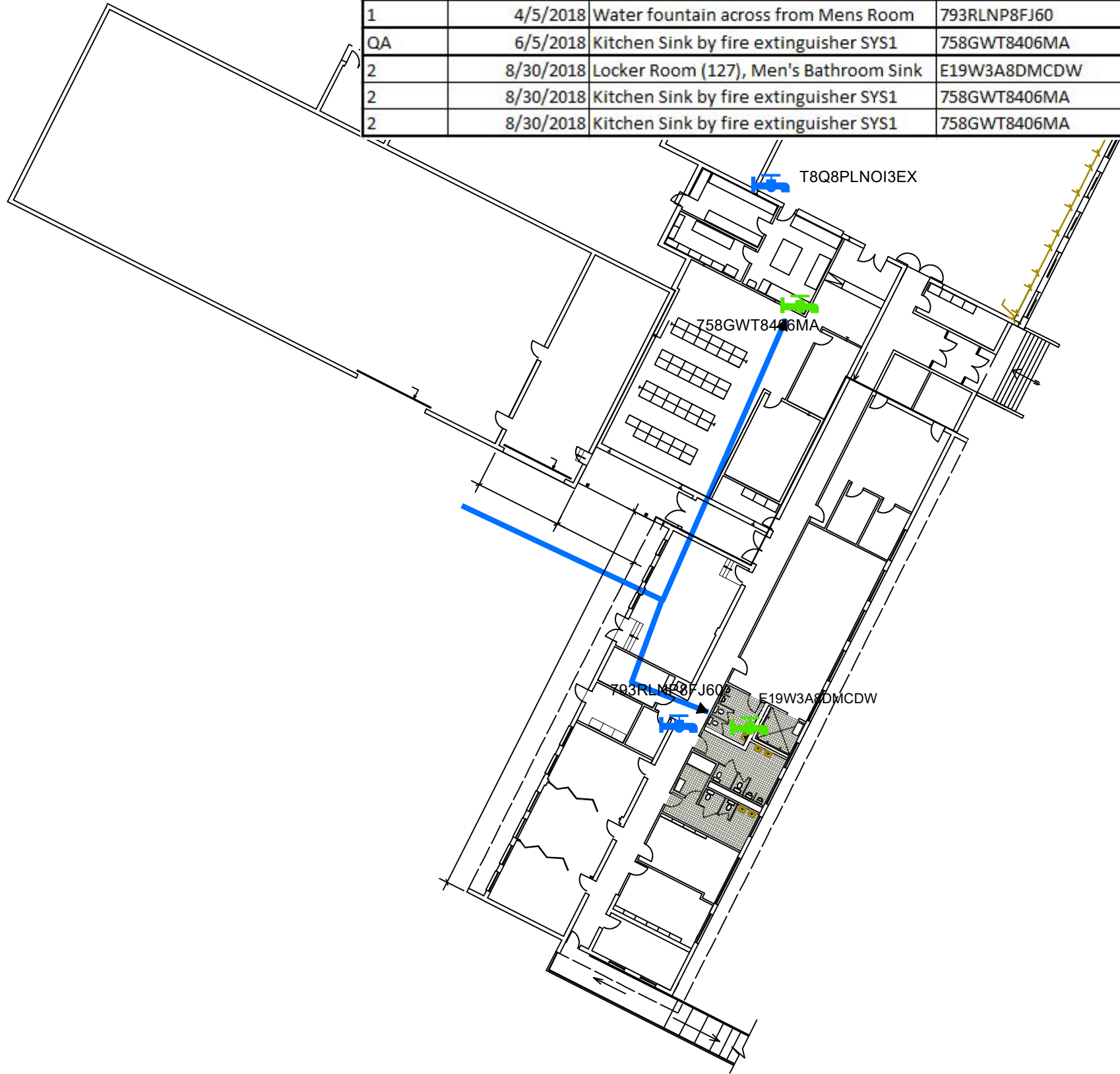



Pb AL: 0.015 mg/L  
Cu AL: 1.3 mg/L

Figure HT1

## Potable Water Sampling for Lead and Copper Analysis Hackettstown Armory Floor 1

### Legend

-  Not Tested During Round 2
- Round 2**
-  Non-Contaminated Faucet
-  Water\_Flow



Notes:

Floor plans georeferenced via headsup digitizing over 2015 aerial photography



Scale: 1 inch = 30 feet

File: Hackettstown  
Floor 1 Armory

Date: 10/1/2018

Created By: Steven Hoffman





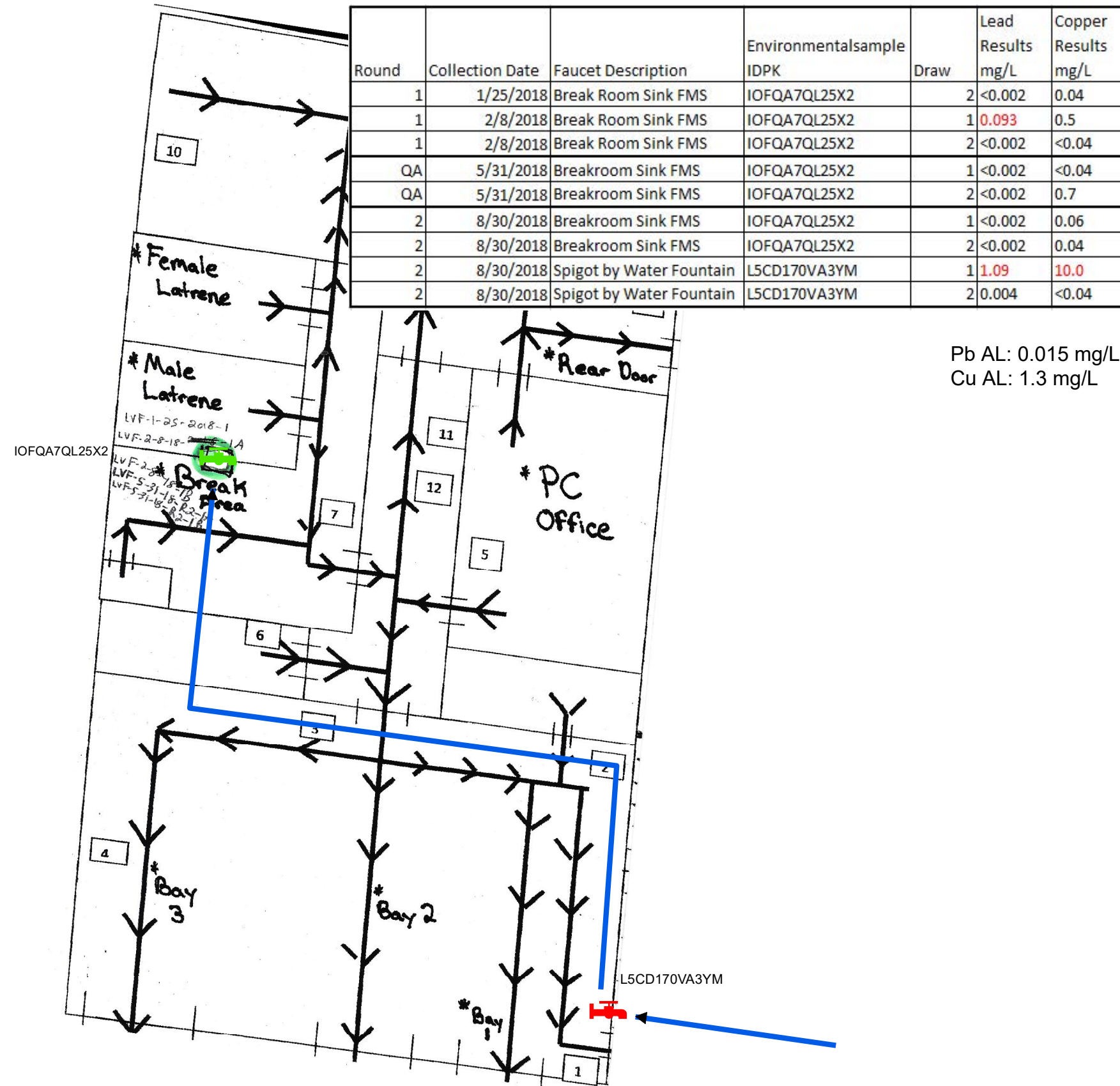

Figure LV1

Potable Water Sampling for Lead and Copper Analysis Lawrenceville FMS Floor 1



Legend

Round 2

-  Non-Contaminated Faucet
-  Contaminated Faucet
-  Water\_Flow

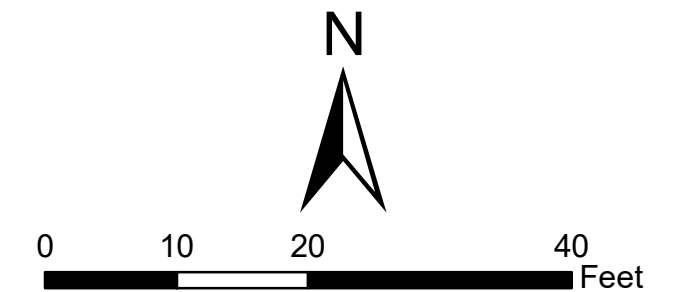

Notes:

Floor plans georeferenced via headsup digitizing over 2015 aerial photography



Scale: 1 inch = 15 feet

File: Lawrenceville Floor 1 FMS

Date: 10/1/2018

Created By: Steven Hoffman

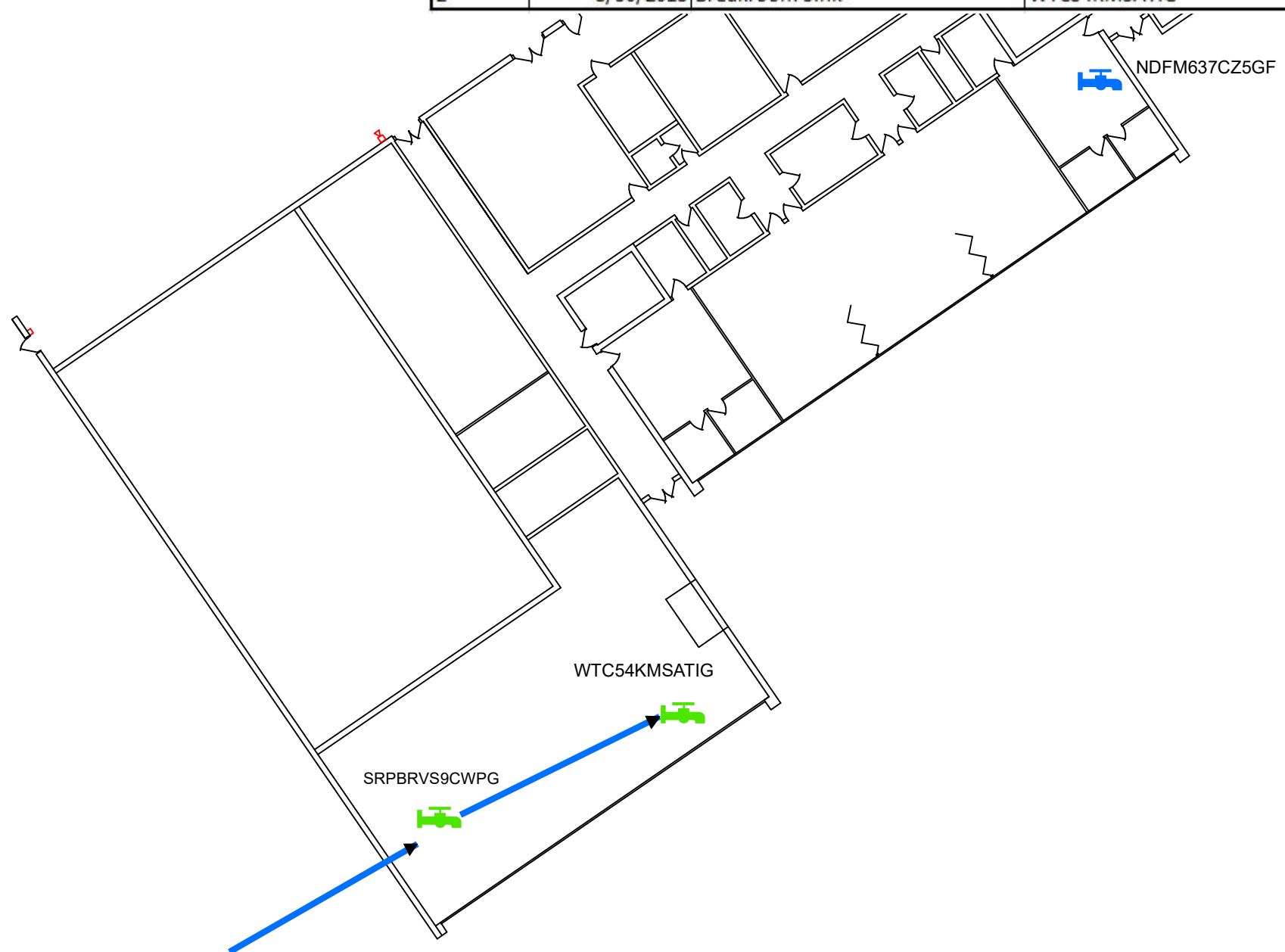

**Figure ME1**



**Potable Water Sampling  
for Lead and Copper Analysis  
Mercer State Police Office  
Floor 1**

Round	Collection_Date	Faucet_Description	EnvironmentalsampleIDPK	Draw	Lead Results mg/L	Copper Results mg/L
1	2/22/2018	Breakroom Sink	WTC54KMSATIG	1	<0.002	0.07
1	2/22/2018	Breakroom Sink	WTC54KMSATIG	2	0.048	0.07
1	2/22/2018	Kitchen Sink (below and to right of soap dispenser)	NDFM637CZ5GF	1	<0.002	0.1
1	2/22/2018	Kitchen Sink (below and to right of soap dispenser)	NDFM637CZ5GF	2	0.006	<0.04
QA	5/31/2018	Breakroom Sink	WTC54KMSATIG	1	<0.002	<0.04
QA	5/31/2018	Breakroom Sink	WTC54KMSATIG	2	<0.002	0.08
2	8/30/2018	Utility Sink	SRPBRVS9CWPG	1	<0.002	0.08
2	8/30/2018	Utility Sink	SRPBRVS9CWPG	2	<0.002	0.07
2	8/30/2018	Breakroom Sink	WTC54KMSATIG	1	<0.002	0.08
2	8/30/2018	Breakroom Sink	WTC54KMSATIG	2	<0.002	0.09

Pb AL: 0.015 mg/L  
Cu AL: 1.3 mg/L



**Legend**

-  Not Tested During Round 2
- Round 2**
-  Non-Contaminated Faucet
-  Water\_Flow

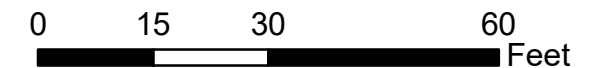

Notes:

Floor plans georeferenced via headsup digitizing over 2015 aerial photography



Scale: 1 inch = 25 feet

File: Mercer Floor 1  
State Police Office

Date: 10/1/2018

Created By: Steven Hoffman



**Figure NW1**

**Potable Water Sampling  
for Lead and Copper Analysis  
Newark Armory Floor 1**



Round	Collection Date	Faucet Description	EnvironmentalsampleIDPK	Draw	Lead Results mg/L	Copper Results mg/L
1	4/13/2018	Break room sink	IORBRPRVR102	1	0.017	0.7
1	4/13/2018	Break room sink	IORBRPRVR102	2	0.034	0.6
QA	6/5/2018	Breakrom Sink	IORBRPRVR102	1	0.005	0.1
QA	6/5/2018	Breakroom Sink	IORBRPRVR102	2	0.005	0.5
2	9/6/2018	Breakroom Sink	IORBRPRVR102	1	0.009	0.6
2	9/6/2018	Breakroom Sink	IORBRPRVR102	2	0.018	0.5
2	9/6/2018	Womens Room Sink	TLLNBLTQQT9J	1	<0.002	0.1
2	9/6/2018	Womens Room Sink	TLLNBLTQQT9J	2	<0.002	0.08

Pb AL: 0.015 mg/L  
Cu AL: 1.3 mg/L



**Legend**

**Round 2**

-  Contaminated Faucet
-  Non-Contaminated Faucet
-  Water\_Flow



**Notes:**

Floor plans georeferenced via Headsup digitizing over 2015 aerial photography



Scale: 1 inch = 35 feet

File: Newark Floor 1 Armory

Date: 10/1/2018

Created By: Steven Hoffman







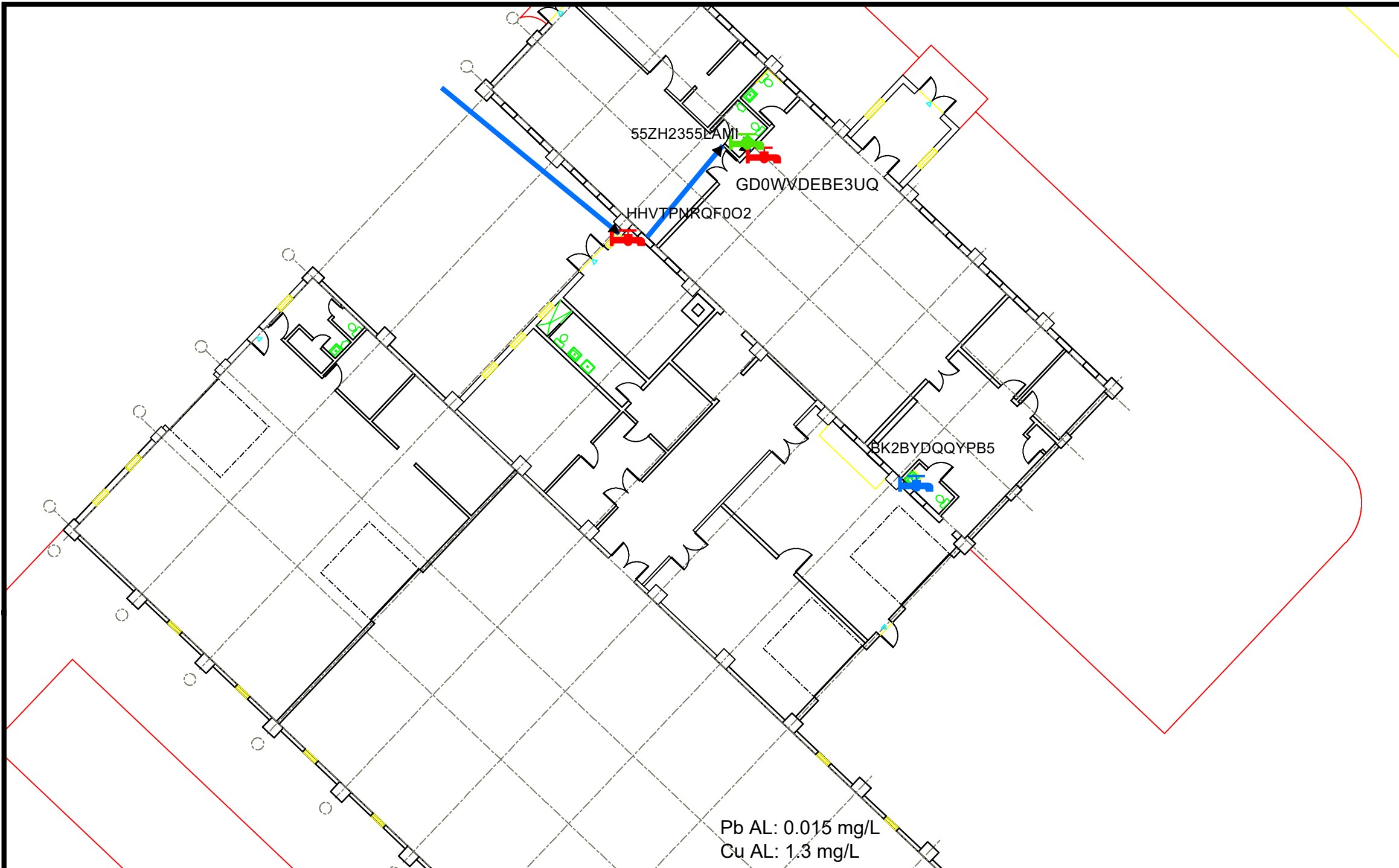

Figure SG1

Potable Water Sampling for Lead and Copper Analysis  
Sea Girt Museum Floor 1



Pb AL: 0.015 mg/L  
Cu AL: 1.3 mg/L

Legend

-  Not Tested During Round 2
- Round 2**
-  Non-Contaminated Faucet
-  Contaminated Faucet
-  Water\_Flow

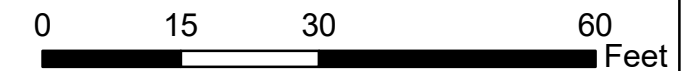

Round	Collection_Date	Faucet_Description	EnvironmentalsampleIDPK	Draw	Lead Results mg/L	Copper Results mg/L
1	3/1/2018	Water fountain	GD0WVDEBE3UQ	1	0.023	0.04
1	3/1/2018	Water fountain	GD0WVDEBE3UQ	2	0.014	0.04
1	3/1/2018	Office Bathroom	BK2BYDQQYPB5	1	<0.002	<0.04
1	3/1/2018	Office Bathroom	BK2BYDQQYPB5	2	<0.002	<0.04
2	6/6/2018	Water fountain	GD0WVDEBE3UQ	1	0.019	0.5
2	9/5/2018	Boiler Room Spigot	HHVTPNRQF002	1	0.053	5.5
2	9/5/2018	Boiler Room Spigot	HHVTPNRQF002	2	<0.002	0.04
2	9/5/2018	Non-handicapped Bathroom Sink	55ZH2355LAMI	1	0.004	0.1
2	9/5/2018	Non-handicapped Bathroom Sink	55ZH2355LAMI	2	<0.002	0.07
2	9/5/2018	Water Fountain	GD0WVDEBE3UQ	1	<0.002	0.5
2	9/5/2018	Water Fountain	GD0WVDEBE3UQ	2	0.031	0.1

Notes:

Floor plans georeferenced vis headsup digitizing over 2015 aerial photography



Scale: 1 inch = 21 feet

File: Sea Girt Museum

Date: 10/1/2018

Created By: Steven Hoffman



Round	Collection Date	Faucet Description	EnvironmentalsampleIDPK	Draw	Lead Results mg/L	Copper Results mg/L
1	2/15/2018	Kitchen Sink1, Dish Wash	1DWUZ5N99GG8	1	<0.002	0.3
1	2/15/2018	Kitchen Sink 1, Dish Wash	1DWUZ5N99GG8	2	<0.002	0.2
1	2/15/2018	Kitchen Sink 2, Food Prep, Under Space Heater	39RS3F3TIVXM	1	0.05	1
1	2/15/2018	Kitchen Sink 2, Food Prep, Under Space Heater	39RS3F3TIVXM	2	<0.002	0.2
QA	5/16/2018	Kitchen Sink 2 Food prep under space heater	39RS3F3TIVXM	1	0.015	<0.04
2	9/6/2018	Kitchen Sink 2, Food Prep, Under Space Heater	39RS3F3TIVXM	1	0.009	0.3
2	9/6/2018	Kitchen Sink 2, Food Prep, Under Space Heater	39RS3F3TIVXM	2	<0.002	0.2
2	9/6/2018	Bar Sink	1RFJROM7QORH	1	0.019	0.9
2	9/6/2018	Bar Sink	1RFJROM7QORH	2	<0.002	0.09

Pb AL: 0.015 mg/L  
Cu AL: 1.3 mg/L

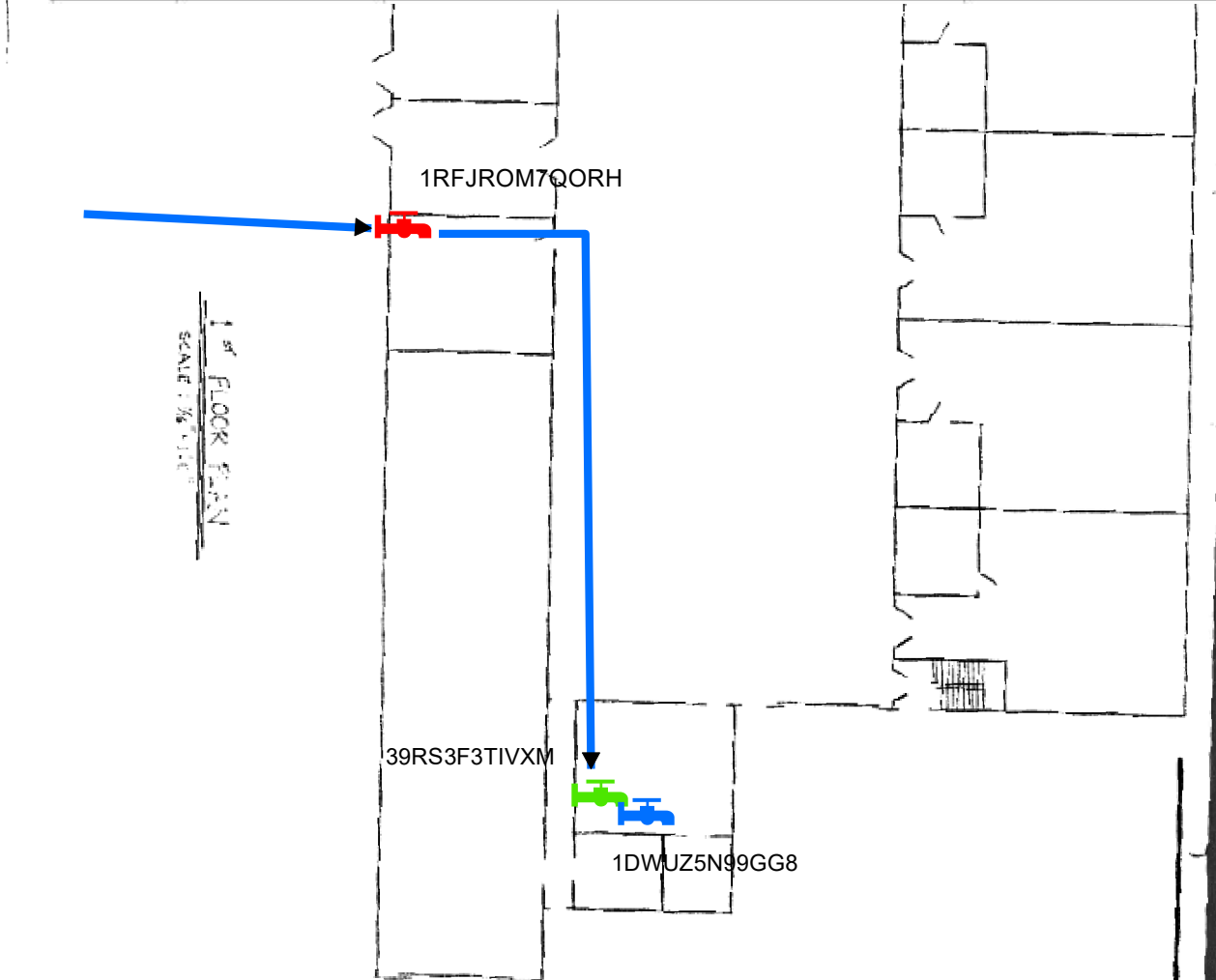

**Figure ST1**  
**Potable Water Sampling for Lead and Copper Analysis Somerset Armory Floor 1**

**Legend**

- Not Tested During Round 2
- Round 2**
- Contaminated Faucet
- Non-Contaminated Faucet
- Water\_Flow

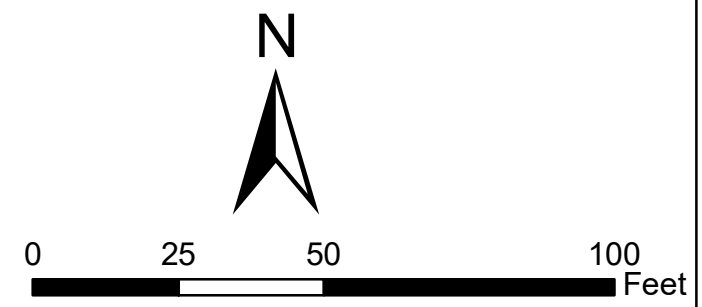

NEW JERSEY DEPARTMENT OF MILITARY AND VETERANS' AFFAIRS * ENGINEERING BUREAU				
PROJECT TITLE	PROJECT TITLE	SCALE	DRAWN BY	DRAWING NO.
1 <sup>st</sup> FLOOR PLAN	SOMERSET ARMORY 1066 HAMILTON ST, SOMERSET, N.J.	DATE	CHECKED BY	
		APPROVED BY		DESIGN OF

Notes:  
Figures georeferenced via headsup digitizing over 2015 aerial photography



Scale: 1 inch = 33 feet  
File: Somerset Floor 1 Armory  
Date: 10/1/2018  
Created By: Steven Hoffman





Figure TNA1





Potable Water Sampling for Lead and Copper Analysis  
Teaneck Armory Basement

Round	Collection Date	Faucet Description	EnvironmentalsampleIDPK	Draw	Lead Results mg/L	Copper Results mg/L
1	2/2/2018	Apartment Kitchen Sink	8WVCXP240KIQ	2	<0.002	<0.04
1	2/2/2018	Concession Stand	X1UFYGZ6EY5N	1	<0.002	0.1
1	2/2/2018	Concession Stand	X1UFYGZ6EY5N	2	<0.002	<0.04
1	2/2/2018	Basement Sink 1	GEMMB3FHZFJB	1	0.003	<0.04
1	2/2/2018	Basement Sink 2	L4A2L7C5B2B4	1	<0.002	5.9
1	2/2/2018	Basement Sink 1	GEMMB3FHZFJB	2	<0.002	0.08
1	2/2/2018	Basement Sink 2	L4A2L7C5B2B4	2	<0.002	0.06
QA	5/16/2018	Basement Sink 2	L4A2L7C5B2B4	1	0.005	<0.04
2	9/6/2018	Basement Sink 2	L4A2L7C5B2B4	1	<0.002	0.733
2	9/6/2018	Basement Sink 2	L4A2L7C5B2B4	2	0.006	0.737
2	9/6/2018	Basement Spigot in Sprinkler Room	TNC1O8HAK6ZM	1	0.010	0.741
2	9/6/2018	Basement Spigot in Sprinkler Room	TNC1O8HAK6ZM	2	0.002	0.745

Pb AL: 0.015 mg/L  
Cu AL: 1.3 mg/L



Legend

-  Not Tested During Round 2
- Round 2**
-  Non-Contaminated Faucet
-  Contaminated Faucet
-  Water\_Flow

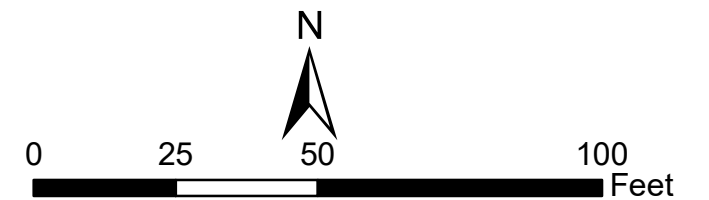

Notes:

Floor plans georeferenced vis headsup digitizing over 2015 aerial photography



Scale: 1 inch = 34 feet

File: Teaneck Armory Basement

Date: 10/1/2018

Created By: Steven Hoffman

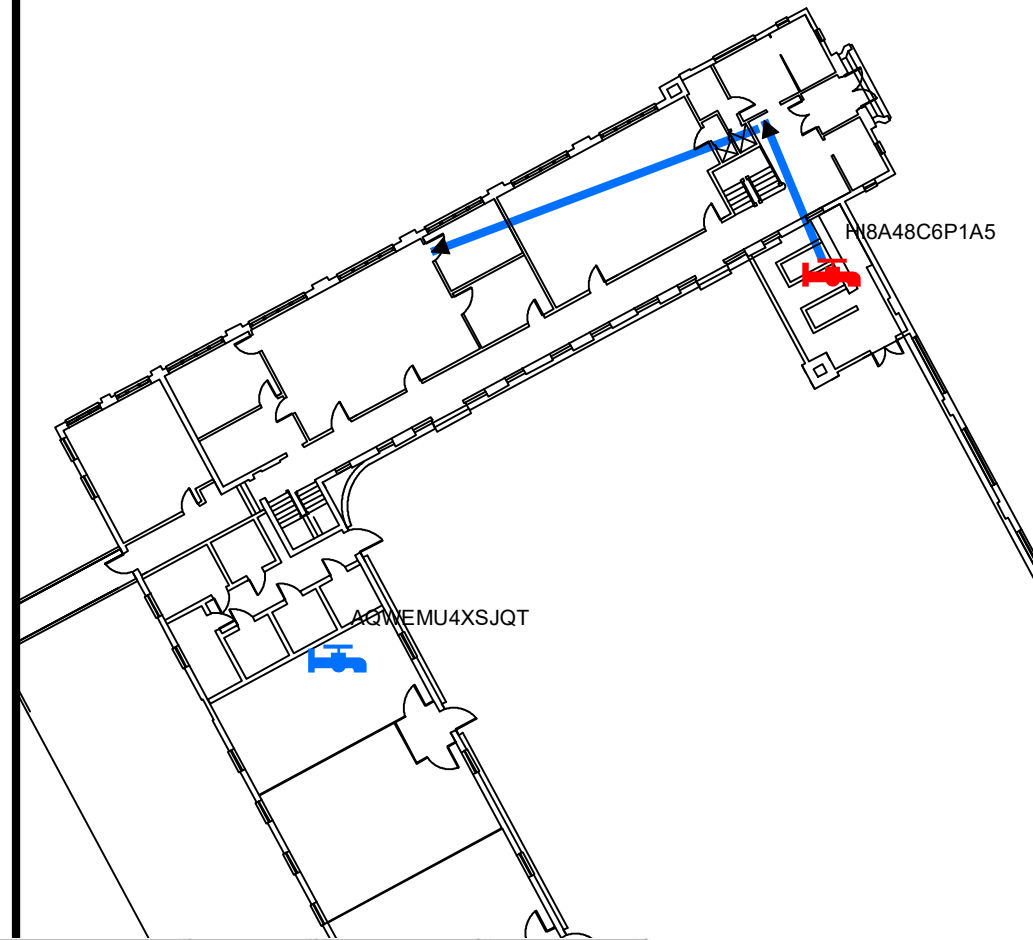
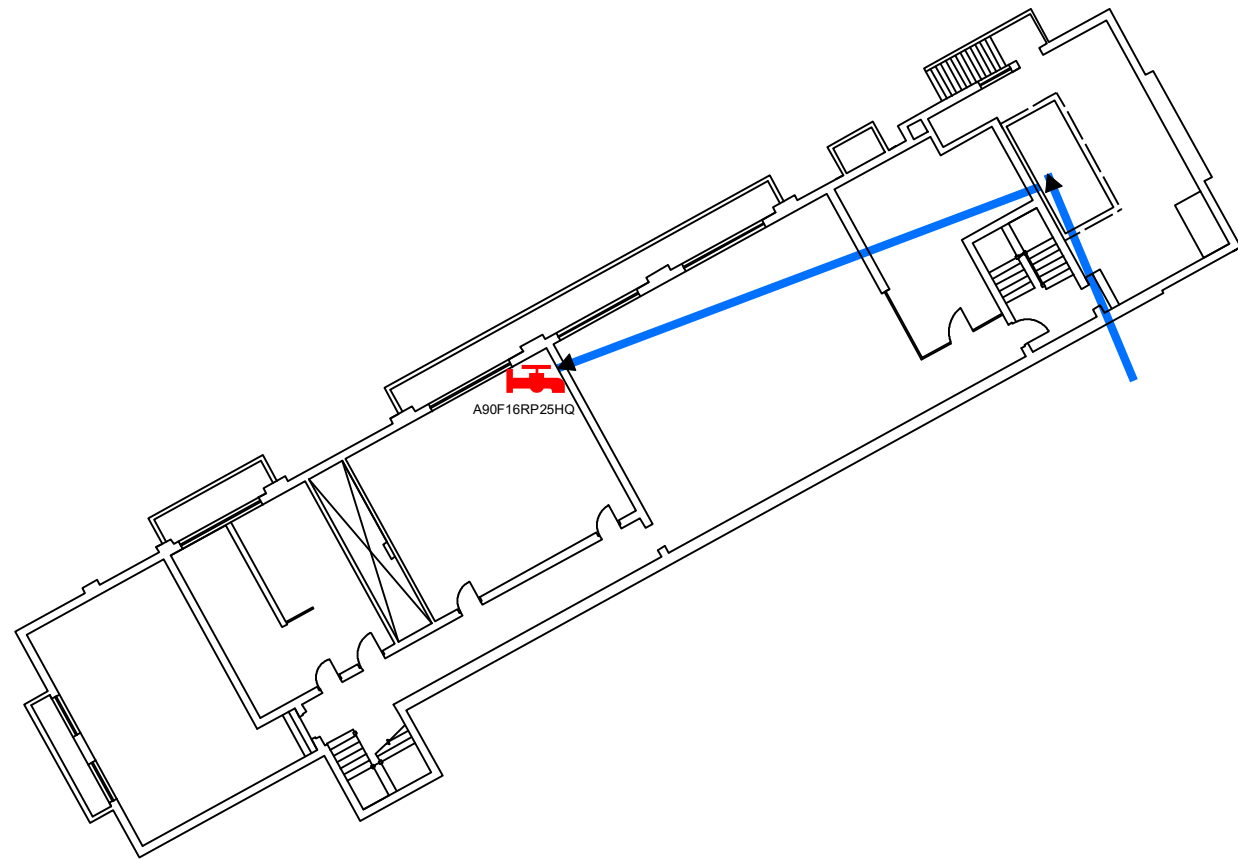

**Figure WF1**

**Potable Water Sampling  
for Lead and Copper Analysis  
Westfield Armory  
Basement and Floor 1**

**Westfield Armory Basement**

**Westfield Armory Floor 1**



Pb AL: 0.015 mg/L  
Cu AL: 1.3 mg/L

**Legend**

**Westfield Armory**

- Not Tested During Round 2
- Round 2**
- Contaminated Faucet
- Water\_Flow

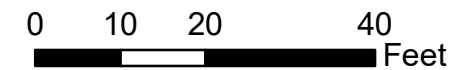

Notes:

Floor plans georeferenced via headsup digitizing over 2015 aerial photography

Round	Collection Date	Faucet Description	EnvironmentalsampleIDPK	Draw	Lead Results mg/L	Copper Results mg/L
1	2/2/2018	Kitchen Sink	AQWEMU4XSJQT	1	<0.002	1
1	2/2/2018	Kitchen Sink	AQWEMU4XSJQT	2	<0.002	0.1
1	2/2/2018	Bar Sink	A90F16RP25HQ	1	0.219	12
1	2/2/2018	Bar Sink	A90F16RP25HQ	2	<0.002	0.4
2	9/6/2018	Bar Sink	A90F16RP25HQ	1	<0.002	4.0
2	9/6/2018	Bar Sink	A90F16RP25HQ	2	<0.002	0.1
2	9/6/2018	Boiler Room Spigot	HI8A48C6P1A5	1	0.016	2.6
2	9/6/2018	Boiler Room Spigot	HI8A48C6P1A5	2	0.005	0.3



Scale: 1 inch = 23 feet

File: Westfield Armory Basement

Date: 10/1/2018

Created By: Steven Hoffman





Figure WF2

Potable Water Sampling  
for Lead and Copper Analysis  
Westfield FMS Floor 1

Legend

Round 2

-  Non-Contaminated Faucet
-  Water\_Flow

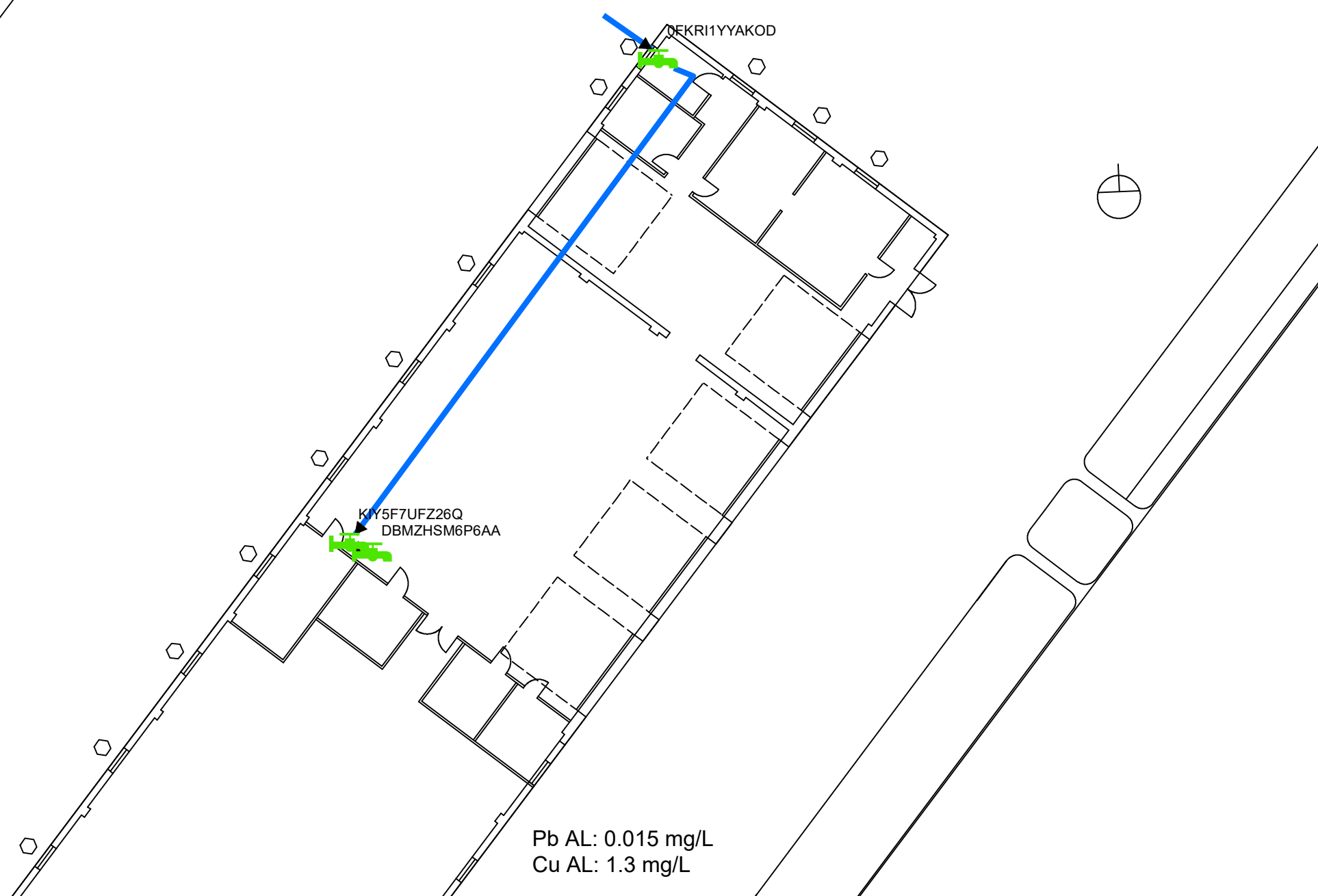

Pb AL: 0.015 mg/L  
Cu AL: 1.3 mg/L

Round	Collection_Date	Faucet Description	EnvironmentalsampleIDPK	Draw	Lead Results mg/L	Copper Results mg/L
1	2/2/2018	Sink by washer FMS	DBMZHS6P6AA	1	0.005	1.3
1	2/2/2018	Sink by washer FMS	DBMZHS6P6AA	2	<0.002	1.3
2	9/6/2018	Sink by washer FMS	DBMZHS6P6AA	1	0.002	0.8
2	9/6/2018	Sink by washer FMS	DBMZHS6P6AA	2	<0.002	0.8
2	9/6/2018	Fountain by Sink and Laundry	KIY5F7UFZ26Q	1	<0.002	0.2
2	9/6/2018	Fountain by Sink and Laundry	KIY5F7UFZ26Q	2	<0.002	<0.04
2	9/6/2018	Mens Bathroom Spigot	0FKRI1YYAKOD	1	<0.002	0.8
2	9/6/2018	Mens Bathroom Spigot	0FKRI1YYAKOD	2	<0.002	0.6

Notes:

Figures georeferenced via headup digitizing over 2015 aerial photography



Scale: 1 inch = 20 feet

File: Westfield Floor 1 FMS

Date: 10/1/2018

Created By: Steven Hoffman

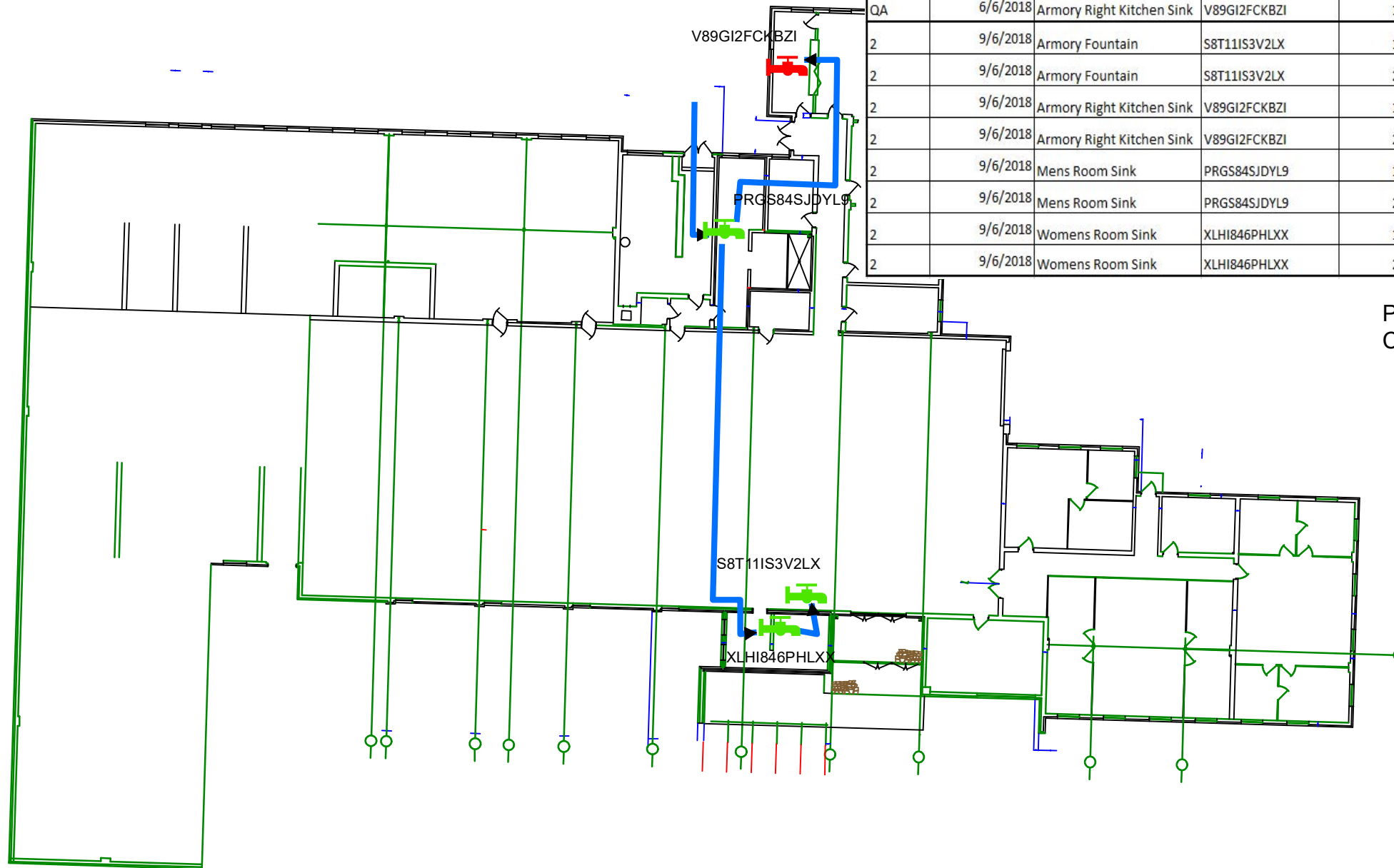



**Figure WB1**

**Potable Water Sampling for Lead and Copper Analysis  
Woodbridge Armory Floor 1**



Round	Collection Date	Faucet Description	Environmentalsample IDPK	Draw	Lead Results mg/L	Copper Results mg/L
1	2/15/2018	Armory Fountain*	S8T11IS3V2LX	1	0.005	0.2
1	2/15/2018	Armory Fountain *	S8T11IS3V2LX	2	0.02	0.2
1	2/15/2018	Armory Right Kitchen Sink	V89GI2FCKBZI	1	0.235	0.2
1	2/15/2018	Armory Right Kitchen Sink	V89GI2FCKBZI	2	0.011	0.1
QA	6/6/2018	Armory Fountain*	S8T11IS3V2LX	1	0.004	0.3
QA	6/6/2018	Armory Right Kitchen Sink	V89GI2FCKBZI	1	0.209	0.2
2	9/6/2018	Armory Fountain	S8T11IS3V2LX	1	0.002	0.749
2	9/6/2018	Armory Fountain	S8T11IS3V2LX	2	<0.002	0.759
2	9/6/2018	Armory Right Kitchen Sink	V89GI2FCKBZI	1	0.226	0.809
2	9/6/2018	Armory Right Kitchen Sink	V89GI2FCKBZI	2	<0.002	0.824
2	9/6/2018	Mens Room Sink	PRGS84SJDYL9	1	<0.002	0.844
2	9/6/2018	Mens Room Sink	PRGS84SJDYL9	2	<0.002	0.848
2	9/6/2018	Womens Room Sink	XLHI846PHLXX	1	<0.002	0.851
2	9/6/2018	Womens Room Sink	XLHI846PHLXX	2	<0.002	0.855



Pb AL: 0.015 mg/L  
Cu AL: 1.3 mg/L

**Legend**

**Round 2**

-  Non-Contaminated Faucet
-  Contaminated Faucet
-  Water\_Flow



**Notes:**

Floor plans georeferenced via headsup digitizing over 2015 aerial photography



Scale: 1 inch = 30 feet  
File: Woodbridge Floor 1 Armory  
Date: 10/1/2018  
Created By: Steven Hoffman

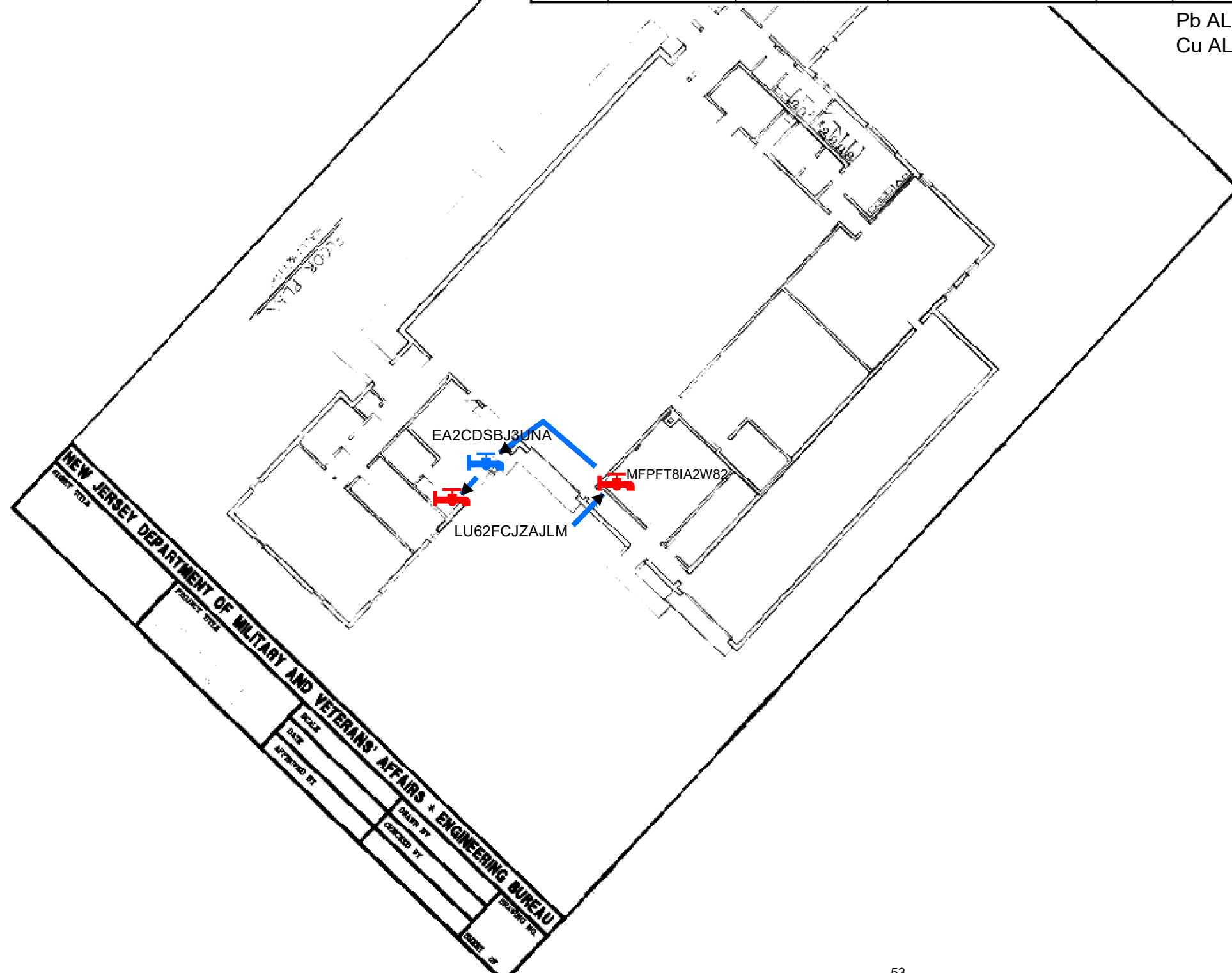

**Figure WT1**



**Potable Water Sampling  
for Lead and Copper Analysis  
Woodstown Armory Floor 1**

Round	Collection Date	Faucet Description	EnvironmentalsampleIDPK	Draw	Lead Results mg/L	Copper Results mg/L
1	2/23/2018	Left sink by door	EA2CDSBJ3UNA	1	0.004	<0.04
1	2/23/2018	Left sink by door	EA2CDSBJ3UNA	2	0.002	0.2
1	2/23/2018	Right sink by wall	LU62FCJZAJLM	1	0.033	0.2
1	2/23/2018	Right sink by wall	LU62FCJZAJLM	2	<0.002	0.1
QA	6/7/2018	Right sink by wall	LU62FCJZAJLM	1	0.023	0.2
2	9/4/2018	Right sink by wall	LU62FCJZAJLM	1	<0.002	0.4
2	9/4/2018	Right sink by wall	LU62FCJZAJLM	2	0.065	1.5
2	9/4/2018	Boiler Room Main	MFPFT8IA2W82	1	0.014	0.1
2	9/4/2018	Boiler Room Main	MFPFT8IA2W82	2	0.117	0.5

Pb AL: 0.015 mg/L  
Cu AL: 1.3 mg/L



**Legend**

-  Not Tested During Round 2
- Round 2**
-  Contaminated Faucet
-  Water\_Flow

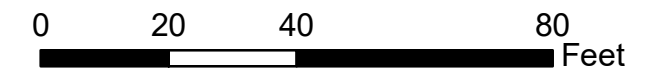

Notes:

Floor plans georeferenced via headsup digitizing over 2015 aerial photographs



Scale: 1 inch = 30 feet

File: Woodstown  
Floor 1 Armory

Date: 10/1/2018

Created By: Steven Hoffman



## **Appendix C**

### **Round 1, the QA Round, and Round 2 Results**



Round 1 and QA Sample Results																
Round	Batch #	Site	Building	Collection Date	Collection Time (24 hr clock)	Floor #	Faucet ID	Sample ID (As Written On COC Form)	Draw	Flush Time (min)	Faucet Usage (Daily, Weekly, Monthly, etc)	Analysis Date	Lead Action Level (mg/L)	Lead Results (mg/L)	Copper Action Level (mg/L)	Copper Results (mg/L)
1	1	Atlantic City	Armory	1/29/2018	8:49	1	JUW0W7MN6GRN	AY-1-29-18-1A	1	0	Daily	2/5/2018	0.015	0.019	1.3	0.2
1	1	Atlantic City	Armory	1/29/2018	8:54	1	JUW0W7MN6GRN	AY-1-29-18-1B	2	5	Daily	2/5/2018	0.015	<0.002	1.3	0.2
1	1	Atlantic City	Armory	1/29/2018	8:40	2	VX810C8C2OZX	AY-1-29-18-2A	1	0	Daily	2/5/2018	0.015	<0.002	1.3	0.06
1	1	Atlantic City	Armory	1/29/2018	8:42	2	VX810C8C2OZX	AY-1-29-18-2B	2	2	Daily	2/5/2018	0.015	<0.002	1.3	0.2
QA	2	Atlantic City	Armory	6/7/2018	11:45	1	JUW0W7MN6GRN	AY-6-7-18-R2-1A	1	0	Daily	6/11/2018	0.015	0.017	1.3	0.2
2	1	Atlantic City	Armory	9/4/2018	12:40	1	JUW0W7MN6GRN	AY-9-4-18-1A-R2	1	0	Not Used	9/13/2018	0.015	0.009	1.3	0.2
2	1	Atlantic City	Armory	9/4/2018	12:45	1	JUW0W7MN6GRN	AY-9-4-18-1B-R2	2	5	Not Used	9/13/2018	0.015	<0.002	1.3	0.1
2	1	Atlantic City	Armory	9/4/2018	12:55	1	NQIVQCIZSTQ5	AY-9-4-18-2A-R2	1	0	Daily	9/13/2018	0.015	<0.002	1.3	0.3
2	1	Atlantic City	Armory	9/4/2018	13:00	1	NQIVQCIZSTQ5	AY-9-4-18-2B-R2	2	5	Daily	9/13/2018	0.015	<0.002	1.3	0.07
1	3	Bordentown	Armory	2/22/2018	8:47	1	FMZ1ZIY5GHX8	BN-02-22-18-1A	1	0	Daily	3/2/2018	0.015	<0.002	1.3	0.4
1	3	Bordentown	Armory	2/22/2018	8:52	1	FMZ1ZIY5GHX8	BN-02-22-18-1B	2	5	Daily	3/2/2018	0.015	<0.002	1.3	0.1
1	3	Bordentown	Bldg B	2/22/2018	9:05	1	3DUQWIR5Z17Z	BN-02-22-18-2A	1	0	Weekly	3/2/2018	0.015	<0.002	1.3	0.2
1	3	Bordentown	Bldg B	2/22/2018	9:12	1	3DUQWIR5Z17Z	BN-02-22-18-2B	2	7	Weekly	3/2/2018	0.015	<0.002	1.3	0.4
1	2	Cape May	Armory	2/7/2018	10:44	1	E7EOFMADV3IM	CY-2-7-18-1A	1	0	Weekly	2/14/2018 (Pb) 2/13/2018 (Cu)	0.015	<0.002	1.3	<0.04
1	2	Cape May	Armory	2/7/2018	10:48	1	E7EOFMADV3IM	CY-2-7-18-1B	2	4	Weekly	2/14/2018 (Pb) 2/13/2018 (Cu)	0.015	<0.002	1.3	<0.04
1	2	Cape May	FMS	2/7/2018	10:56	1	0QXW85X6XUUO	CY-2-7-18-2A	1	0	Monthly	2/14/2018 (Pb) 2/13/2018 (Cu)	0.015	<0.002	1.3	<0.04
1	2	Cape May	FMS	2/7/2018	10:59	1	0QXW85X6XUUO	CY-2-7-18-2B	2	3	Monthly	2/14/2018 (Pb) 2/13/2018 (Cu)	0.015	<0.002	1.3	<0.04
1	3	Cherry Hill	Armory	2/23/2018	10:59	1	TRNPEP1R5HLI	CH-2-23-18-1A	1	0	Daily	3/5/2018	0.015	<0.002	1.3	<0.04
1	3	Cherry Hill	Armory	2/23/2018	11:04	1	TRNPEP1R5HLI	CH-2-23-18-1B	2	5	Daily	3/5/2018	0.015	<0.002	1.3	<0.04

Round	Batch #	Site	Building	Collection Date	Collection Time (24 hour clock)	Floor #	Faucet ID	Sample ID (As Written On COC Form)	Draw	Flush Time	Faucet Usage (Daily, Weekly, Monthly, etc)	Analysis Date	Lead Action Level (mg/L)	Lead Results (mg/L)	Copper Action Level (mg/L)	Copper Results (mg/L)
1	3	Cherry Hill	FMS	2/23/2018	11:11	1	438GDYCH7GII	CH-2-23-18-2A	1	0	Weekly	3/5/2018	0.015	<0.002	1.3	0.04
1	3	Cherry Hill	FMS	2/23/2018	11:13	1	438GDYCH7GII	CH-2-23-18-2B	2	2	Weekly	3/5/2018	0.015	<0.002	1.3	0.05
1	5	Dover	Armory	3/9/2018	10:00	1	V5PT95H3E739	DR-3-9-18-1A	1	0	ONCE YEARLY	3/16/18 (Pb), 3/15/18 (Cu)	0.015	0.02	1.3	1
1	5	Dover	Armory	3/9/2018	10:04	1	V5PT95H3E739	DR-3-9-18-1B	2	4	ONCE YEARLY	3/16/18 (Pb), 3/15/18 (Cu)	0.015	<0.002	1.3	0.04
1	5	Dover	Armory	3/9/2018	10:07	2	C66DJ6TQW5W0	DR-3-9-18-2A	1	0	Monthly	3/16/18 (Pb), 3/15/18 (Cu)	0.015	0.014	1.3	0.1
1	5	Dover	Armory	3/9/2018	10:11	2	C66DJ6TQW5W0	DR-3-9-18-2B	2	4	Monthly	3/16/18 (Pb), 3/15/18 (Cu)	0.015	<0.002	1.3	0.06
1	5	Dover	FMS	3/9/2018	10:17	1	8V2C0VEOKFFA	DR-3-9-18-3A	1	0	Daily	3/16/18 (Pb), 3/15/18 (Cu)	0.015	<0.002	1.3	0.1
1	5	Dover	FMS	3/9/2018	10:21	1	8V2C0VEOKFFA	DR-3-9-18-3B	2	4	Daily	3/16/18 (Pb), 3/15/18 (Cu)	0.015	<0.002	1.3	0.1
2	1	Dover	Armory	8/30/2018	10:12	1	V5PT95H3E739	DR-8-30-18-2A-R2	1	0	Monthly	9/13/2018	0.015	0.025	1.3	0.1
2	1	Dover	Armory	8/30/2018	10:17	1	V5PT95H3E739	DR-8-30-18-2B-R2	2	5	Monthly	9/13/2018	0.015	<0.002	1.3	0.05
2	1	Dover	Armory	8/30/2018	10:06	1	U600FU1WU611	DR-8-30-18-1A-R2	1	0	Daily	9/13/2018	0.015	<0.002	1.3	0.04
2	1	Dover	Armory	8/30/2018	10:11	1	U600FU1WU611	DR-8-30-18-1B-R2	2	5	Daily	9/13/2018	0.015	0.007	1.3	0.08
1	6	Fort Dix	3601	3/23/2018	9:11	1	UWPYEN4BHBC2	FX-3-23-18-1A	1	0	Unknown	4/3/18 (Pb), 4/4/18 (Cu)	0.015	0.014	1.3	0.2
1	6	Fort Dix	3601	3/23/2018	9:22	1	UWPYEN4BHBC2	FX-3-23-18-1B	2	11	Unknown	4/3/18 (Pb), 4/4/18 (Cu)	0.015	<0.002	1.3	0.09
1	6	Fort Dix	3601	3/23/2018	9:14	1	6JWF9201UQ2T	FX-3-23-18-2A	1	0	Unknown	4/3/18 (Pb), 4/4/18 (Cu)	0.015	0.013	1.3	0.1
1	6	Fort Dix	3601	3/23/2018	9:24	1	6JWF9201UQ2T	FX-3-23-18-2B	2	10	Unknown	4/3/18 (Pb), 4/4/18 (Cu)	0.015	<0.002	1.3	0.08
1	6	Fort Dix	3601	3/23/2018	9:29	2	OT730ZG5KRAF	FX-3-23-18-3A	1	0	Unknown	4/3/18 (Pb), 4/4/18 (Cu)	0.015	<0.002	1.3	0.2
1	6	Fort Dix	3601	3/23/2018	9:34	2	OT730ZG5KRAF	FX-3-23-18-3B	2	5	Unknown	4/3/18 (Pb), 4/4/18 (Cu)	0.015	<0.002	1.3	0.1
1	6	Fort Dix	3650	3/23/2018	9:49	1	L7DY062IPE1K	FX-3-23-18-4A	1	0	Rarely	4/3/18 (Pb), 4/4/18 (Cu)	0.015	0.002	1.3	0.5
1	6	Fort Dix	3650	3/23/2018	9:55	1	L7DY062IPE1K	FX-3-23-18-4B	2	6	Rarely	4/3/18 (Pb), 4/4/18 (Cu)	0.015	<0.002	1.3	0.4
1	6	Fort Dix	3650	3/23/2018	9:50	1	D4XHVKVC19NM2	FX-3-23-18-5A	1	0	Rarely	4/3/18 (Pb), 4/4/18 (Cu)	0.015	0.004	1.3	0.6

Round	Batch #	Site	Building	Collection Date	Collection Time (24 hour clock)	Floor #	Faucet ID	Sample ID (As Written On COC Form)	Draw	Flush Time	Faucet Usage (Daily, Weekly, Monthly, etc)	Analysis Date	Lead Action Level (mg/L)	Lead Results (mg/L)	Copper Action Level (mg/L)	Copper Results (mg/L)
1	6	Fort Dix	3650	3/23/2018	9:56	1	D4XHVKCI9NM2	FX-3-23-18-5B	2	6	Rarely	4/3/18 (Pb), 4/4/18 (Cu)	0.015	<0.002	1.3	0.06
1	6	Fort Dix	3651	3/23/2018	10:22	1	KDLFPFUGJ4V9	FX-3-23-18-6A	1	0	Daily	4/3/18 (Pb), 4/4/18 (Cu)	0.015	<0.002	1.3	0.5
1	6	Fort Dix	3651	3/23/2018	10:27	1	KDLFPFUGJ4V9	FX-3-23-18-6B	2	5	Daily	4/3/18 (Pb), 4/4/18 (Cu)	0.015	<0.002	1.3	0.2
1	3	Freehold	Armory	2/15/2018	11:12	1	JXNX31HVBORF	FD-2-15-18-1A	1	0	Daily	3/2/2018	0.015	<0.002	1.3	0.4
1	3	Freehold	Armory	2/15/2018	11:14	1	JXNX31HVBORF	FD-2-15-18-1B	2	2	Daily	3/2/2018	0.015	<0.002	1.3	0.2
1	3	Freehold	Armory	2/15/2018	11:14	1	1B9EG43L3F74	FD-2-15-18-2A	1	0	Daily	3/2/2018	0.015	0.002	1.3	0.5
1	3	Freehold	Armory	2/15/2018	11:16	1	1B9EG43L3F74	FD-2-15-18-2B	2	2	Daily	3/2/2018	0.015	<0.002	1.3	0.2
1	3	Freehold	Armory	2/15/2018	11:22	1	IQ5Y7URWIWCV	FD-2-15-18-3A	1	0	Daily	3/2/2018	0.015	<0.002	1.3	0.6
1	3	Freehold	Armory	2/15/2018	11:26	1	IQ5Y7URWIWCV	FD-2-15-18-3B	2	4	Daily	3/2/2018	0.015	<0.002	1.3	0.4
1	7	Hackettstown	Armory	4/5/2018	11:14	1	758GWT8406MA	HACK-4-5-18-1A	1	0	Weekly	4/17/18 (Pb), 4/18/18 (Cu)	0.015	0.017	1.3	0.2
1	7	Hackettstown	Armory	4/5/2018	11:24	1	758GWT8406MA	HACK-4-5-18-1B	2	10	Weekly	4/17/18 (Pb), 4/18/18 (Cu)	0.015	<0.002	1.3	0.1
1	7	Hackettstown	Armory	4/5/2018	11:30	1	T8Q8PLNOI3EX	HACK-4-5-18-2A	1	0	Weekly	4/17/18 (Pb), 4/18/18 (Cu)	0.015	0.003	1.3	0.2
1	7	Hackettstown	Armory	4/5/2018	11:35	1	T8Q8PLNOI3EX	HACK-4-5-18-2B	2	5	Weekly	4/17/18 (Pb), 4/18/18 (Cu)	0.015	0.005	1.3	0.3
1	7	Hackettstown	Armory	4/5/2018	11:40	1	793RLNP8FJ60	HACK-4-5-18-3A	1	0	Daily	4/17/18 (Pb), 4/18/18 (Cu)	0.015	<0.002	1.3	0.3
1	7	Hackettstown	Armory	4/5/2018	11:44	1	793RLNP8FJ60	HACK-4-5-18-3B	2	4	Daily	4/17/18 (Pb), 4/18/18 (Cu)	0.015	<0.002	1.3	0.2
QA	2	Hackettstown	Armory	6/5/2018	10:39	1	758GWT8406MA	HACK-6-5-18-2A	1	0	Weekly	6/11/2018	0.015	0.012	1.3	0.2
2	1	Hackettstown	Armory	8/30/2018	9:22	1	758GWT8406MA	HACK-8-30-18-2A-R2	1	0	Monthly	9/13/2018	0.015	0.003	1.3	0.3
2	1	Hackettstown	Armory	8/30/2018	9:27	1	758GWT8406MA	HACK-8-30-18-2B-R2	2	5	Monthly	9/13/2018	0.015	<0.002	1.3	0.1
2	1	Hackettstown	Armory	8/30/2018	9:08	1	E19W3A8DMCDW	HACK-8-30-18-1A-R2	1	0	Daily	9/13/2018	0.015	<0.002	1.3	0.1
1	5	Hammonton	Armory	3/8/2018	8:07	1	F7024VADS6E5	HN-03-08-18-1A	1	0	Unknown	3/16/18 (Pb), 3/15/18 (Cu)	0.015	0.003	1.3	0.07
1	5	Hammonton	Armory	3/8/2018	8:09	1	F7024VADS6E5	HN-03-08-18-1B	2	2	Unknown	3/16/18 (Pb), 3/15/18 (Cu)	0.015	<0.002	1.3	<0.04
1	5	Hammonton	Armory	3/8/2018	8:15	1	63T6CIKH1XD7	HN-03-08-18-2A	1	0	Unknown	3/16/18 (Pb), 3/15/18 (Cu)	0.015	<0.002	1.3	0.04

Round	Batch #	Site	Building	Collection Date	Collection Time (24 hour clock)	Floor #	Faucet ID	Sample ID (As Written On COC Form)	Draw	Flush Time	Faucet Usage (Daily, Weekly, Monthly, etc)	Analysis Date	Lead Action Level (mg/L)	Lead Results (mg/L)	Copper Action Level (mg/L)	Copper Results (mg/L)
1	5	Hammonton	Armory	3/8/2018	8:21	1	63T6CIKH1XD7	HN-03-08-18-2B	2	6	Unknown	3/16/18 (Pb), 3/15/18 (Cu)	0.015	<0.002	1.3	<0.04
1	7	Jersey City	Armory	4/13/2018	11:32	1	S2G9PCI5HF8K	JC-4-13-18-1A	1	0	Weekly	4/17/18 (Pb), 4/18/18 (Cu)	0.015	<0.002	1.3	0.7
1	7	Jersey City	Armory	4/13/2018	11:35	1	S2G9PCI5HF8K	JC-4-13-18-1B	2	3	Weekly	4/17/18 (Pb), 4/18/18 (Cu)	0.015	<0.002	1.3	0.1
1	7	Jersey City	Armory	4/13/2018	11:44	B	X3R1F4YKEALU	JC-4-13-18-2A	1	0	Monthly	4/17/18 (Pb), 4/18/18 (Cu)	0.015	<0.002	1.3	0.5
1	7	Jersey City	Armory	4/13/2018	11:54	B	X3R1F4YKEALU	JC-4-13-18-2B	2	10	Monthly	4/17/18 (Pb), 4/18/18 (Cu)	0.015	<0.002	1.3	<0.04
1	1	Lawrenceville	Armory	1/25/2018	9:08	1	PH62VNR7EBO1	LVA-1-25-18-1	1	0	DAILY	2/5/2018	0.015	<0.002	1.3	<0.04
1	1	Lawrenceville	Armory	1/25/2018	9:10	1	PH62VNR7EBO1	LVA-1-25-18-2	2	1.5	DAILY	2/5/2018	0.015	<0.002	1.3	<0.04
1	1	Lawrenceville	FMS	1/25/2018	9:20	1	IOFQA7QL25X2	LVF-1-25-18-2	2	2	DAILY	2/5/2018	0.015	<0.002	1.3	0.04
1	2	Lawrenceville	FMS	2/8/2018	7:55	1	IOFQA7QL25X2	LVF-2-8-18-1A	1	0	Daily	2/14/2018 (Pb) 2/13/2018 (Cu)	0.015	0.093	1.3	0.5
1	2	Lawrenceville	FMS	2/8/2018	8:07	1	IOFQA7QL25X2	LVF-2-8-18-1B	2	12	Daily	2/14/2018 (Pb) 2/13/2018 (Cu)	0.015	<0.002	1.3	<0.04
1	1	Lawrenceville	DMAVA HQ	1/25/2018	8:44	B	1M8PCNY6CE3G	LVH-1-25-18-1	1	0	DAILY	2/5/2018	0.015	<0.002	1.3	0.3
1	1	Lawrenceville	DMAVA HQ	1/25/2018	8:51	B	1M8PCNY6CE3G	LVH-1-25-18-2	2	1	DAILY	2/5/2018	0.015	<0.002	1.3	0.04
1	1	Lawrenceville	HSCOE	1/25/2018	9:48	1	XNT2NMPOQ67S	LVHS-1-25-18-2A	2	2	DAILY	2/5/2018	0.015	<0.002	1.3	<0.04
1	1	Lawrenceville	HSCOE	1/25/2018	9:58	1	OK2AUOZ2B9SX	LVHS-1-25-18-2B	2	2	DAILY	2/5/2018	0.015	<0.002	1.3	<0.04
1	2	Lawrenceville	HSCOE	1/30/2018	7:05	1	XNT2NMPOQ67S	LVHS-1-30-18-1A	1	0	Daily	2/14/2018 (Pb) 2/13/2018 (Cu)	0.015	<0.002	1.3	<0.04
1	2	Lawrenceville	HSCOE	1/30/2018	7:03	1	OK2AUOZ2B9SX	LVHS-1-30-18-1B	1	0	Daily	2/14/2018 (Pb) 2/13/2018 (Cu)	0.015	<0.002	1.3	<0.04
1	1	Lawrenceville	Marshalls	1/25/2018	10:09	1	202HM98BSGAW	LVM-1-25-18-2A	2	1.5	DAILY	2/5/2018	0.015	<0.002	1.3	0.1
1	1	Lawrenceville	Marshalls	1/25/2018	10:14	1	99Y2ZLAZTJW8	LVM-1-25-18-2B	2	1.5	DAILY	2/5/2018	0.015	0.009	1.3	0.1
1	2	Lawrenceville	Marshalls	1/30/2018	7:11	1	202HM98BSGAW	LVM-1-30-18-1A	1	0	Daily	2/14/2018 (Pb) 2/13/2018 (Cu)	0.015	<0.002	1.3	<0.04
1	2	Lawrenceville	Marshalls	1/30/2018	7:13	1	99Y2ZLAZTJW8	LVM-1-30-18-1B	1	0	Daily	2/14/2018 (Pb) 2/13/2018 (Cu)	0.015	<0.002	1.3	0.06
QA	2	Lawrenceville	FMS	5/31/2018	9:51	1	IOFQA7QL25X2	LVF-5-31-18-R2-1A	1	0	Daily	6/11/2018	0.015	<0.002	1.3	<0.04
QA	2	Lawrenceville	FMS	5/31/2018	9:55	1	IOFQA7QL25X2	LVF-5-31-18-R2-1B	2	4	Daily	6/11/2018	0.015	<0.002	1.3	0.7

Round	Batch #	Site	Building	Collection Date	Collection Time (24 hour clock)	Floor #	Faucet ID	Sample ID (As Written On COC Form)	Draw	Flush Time	Faucet Usage (Daily, Weekly, Monthly, etc)	Analysis Date	Lead Action Level (mg/L)	Lead Results (mg/L)	Copper Action Level (mg/L)	Copper Results (mg/L)
2	1	Lawrenceville	FMS	8/30/2018	12:55	1	IOFQA7QL25X2	LVF-8-30-18-1A-R2	1	0	Daily	9/14/2018	0.015	<0.002	1.3	0.06
2	1	Lawrenceville	FMS	8/30/2018	13:01	1	IOFQA7QL25X2	LVF-8-30-18-1B-R2	2	6	Daily	9/14/2018	0.015	<0.002	1.3	0.04
2	1	Lawrenceville	FMS	8/30/2018	13:07	1	L5CD170VA3YM	LVF-8-30-18-2A-R2	1	0	Rare	9/14/2018	0.015	1.09	1.3	10.0
2	1	Lawrenceville	FMS	8/30/2018	13:08	1	L5CD170VA3YM	LVF-8-30-18-2B-R2	2	2(s)	Rare	9/14/2018	0.015	0.004	1.3	<0.04
1	3	Mercer	State Police Office	2/22/2018	10:00	1	WTC54KMSATIG	MR-02-22-18-1A	1	0	Daily	3/5/2018	0.015	<0.002	1.3	0.07
1	3	Mercer	State Police Office	2/22/2018	10:05	1	WTC54KMSATIG	MR-02-22-18-1B	2	5	Daily	3/5/2018	0.015	0.048	1.3	0.07
1	3	Mercer	ARNG Office	2/22/2018	10:05	1	NDFM637CZ5GF	MR-02-22-18-2A	1	0	Monthly	3/5/2018	0.015	<0.002	1.3	0.1
1	3	Mercer	ARNG Office	2/22/2018	10:15	1	NDFM637CZ5GF	MR-02-22-18-2B	2	10	Monthly	3/5/2018	0.015	0.006	1.3	<0.04
1	3	Mercer	Hangar	2/22/2018	10:22	1	O45EG3H4EBUP	MR-02-22-18-3A	1	0	Yearly	3/5/2018	0.015	<0.002	1.3	0.3
1	3	Mercer	Hangar	2/22/2018	10:31	1	O45EG3H4EBUP	MR-02-22-18-3B	2	9	Yearly	3/5/2018	0.015	<0.002	1.3	<0.04
QA	2	Mercer	State Police Office	5/31/2018	10:26	1	WTC54KMSATIG	MR-05-31-18-R2-1A	1	0	Daily	6/11/2018	0.015	<0.002	1.3	<0.04
QA	2	Mercer	State Police Office	5/31/2018	10:30	1	WTC54KMSATIG	MR-05-31-18-R2-1B	2	4	Daily	6/11/2018	0.015	<0.002	1.3	0.08
2	1	Mercer	State Police Office	8/30/2018	12:15	1	SRPBRVS9CWPG	MR-8-30-18-1A-R2	1	0	3xWeek	9/14/2018	0.015	<0.002	1.3	0.08
2	1	Mercer	State Police Office	8/30/2018	12:20	1	SRPBRVS9CWPG	MR-8-30-18-1B-R2	2	5	3xWeek	9/14/2018	0.015	<0.002	1.3	0.07
2	1	Mercer	State Police Office	8/30/2018	12:22	1	WTC54KMSATIG	MR-8-30-18-2A-R2	1	0	Daily	9/14/2018	0.015	<0.002	1.3	0.08
2	1	Mercer	State Police Office	8/30/2018	12:28	1	WTC54KMSATIG	MR-8-30-18-2B-R2	2	6	Daily	9/14/2018	0.015	<0.002	1.3	0.09
1	1	Morristown	Armory	2/1/2018	8:40	1	E6LYELBVJ8E5	MNA-2-1-18-1A	1	0	Daily	2/5/2018	0.015	<0.002	1.3	0.4
1	1	Morristown	Armory	2/1/2018	8:43	1	E6LYELBVJ8E5	MNA-2-1-18-1B	2	3	Daily	2/5/2018	0.015	<0.002	1.3	0.07
1	1	Morristown	Armory	2/1/2018	8:55	2	9EY904N3C74S	MNA-2-1-18-2A	1	0	Weekly	2/5/2018	0.015	0.002	1.3	0.3
1	1	Morristown	Armory	2/1/2018	8:57	2	9EY904N3C74S	MNA-2-1-18-2B	2	2	Weekly	2/5/2018	0.015	<0.002	1.3	0.05

Round	Batch #	Site	Building	Collection Date	Collection Time (24 hour clock)	Floor #	Faucet ID	Sample ID (As Written On COC Form)	Draw	Flush Time	Faucet Usage (Daily, Weekly, Monthly, etc)	Analysis Date	Lead Action Level (mg/L)	Lead Results (mg/L)	Copper Action Level (mg/L)	Copper Results (mg/L)
1	1	Morristown	Armory	2/1/2018	9:08	2	WEVU08GE7VXG	MNA-2-1-18-3A	1	0	Daily	2/5/2018	0.015	<0.002	1.3	0.2
1	1	Morristown	Armory	2/1/2018	9:10	2	WEVU08GE7VXG	MNA-2-1-18-3B	2	2	Daily	2/5/2018	0.015	<0.002	1.3	0.04
1	3	Mount Holly	Armory	2/26/2018	8:43	1	F2VPMH2P5V4N	MH-2-26-18-1A	1	0	Daily	3/5/2018	0.015	<0.002	1.3	0.4
1	3	Mount Holly	Armory	2/26/2018	8:47	1	F2VPMH2P5V4N	MH-2-26-18-1B	2	4	Daily	3/5/2018	0.015	<0.002	1.3	0.4
1	7	Newark	Armory	4/13/2018	9:34	1	IORBRPRVR102	NK-4-13-18-1A	1	0	Daily	4/17/18 (Pb), 4/18/18 (Cu)	0.015	0.017	1.3	0.7
1	7	Newark	Armory	4/13/2018	9:38	1	IORBRPRVR102	NK-4-13-18-1B	2	4	Daily	4/17/18 (Pb), 4/18/18 (Cu)	0.015	0.034	1.3	0.6
1	7	Newark	Armory	4/13/2018	9:44	2	AU6PTZNUIABU	NK-4-13-18-2A	1	0	Monthly	4/17/18 (Pb), 4/18/18 (Cu)	0.015	<0.002	1.3	0.1
1	7	Newark	Armory	4/13/2018	9:49	2	AU6PTZNUIABU	NK-4-13-18-2B	2	5	Monthly	4/17/18 (Pb), 4/18/18 (Cu)	0.015	<0.002	1.3	0.07
QA	2	Newark	Armory	6/5/2018	12:32	1	IORBRPRVR102	NK-6-5-18-2A	1	0	Daily	6/11/2018	0.015	0.005	1.3	0.1
QA	2	Newark	Armory	6/5/2018	12:36	1	IORBRPRVR102	NK-6-5-18-2B	2	4	Daily	6/11/2018	0.015	0.005	1.3	0.5
2	1	Newark	Armory	9/6/2018	10:30	1	IORBRPRVR102	NK-9-6-18-1A-R2	1	0	Monthly	9/12/2018	0.015	0.009	1.3	0.6
2	1	Newark	Armory	9/6/2018	10:35	1	IORBRPRVR102	NK-9-6-18-1B-R2	2	5	Monthly	9/12/2018	0.015	0.018	1.3	0.5
2	1	Newark	Armory	9/6/2018	10:42	1	TLLNBTLQQT9J	NK-9-6-18-2A-R2	1	0	Monthly	9/12/2018	0.015	<0.002	1.3	0.1
2	1	Newark	Armory	9/6/2018	10:47	1	TLLNBTLQQT9J	NK-9-6-18-2B-R2	2	5	Monthly	9/12/2018	0.015	<0.002	1.3	0.08
1	5	Picatinny	FMS	3/9/2018	10:48	1	EX6SZ6FAMFPU	PY-3-9-18-1A	1	0	Daily	3/16/18 (Pb), 3/15/18 (Cu)	0.015	<0.002	1.3	0.07
1	5	Picatinny	FMS	3/9/2018	10:52	1	EX6SZ6FAMFPU	PY-3-9-18-1B	2	4	Daily	3/16/18 (Pb), 3/15/18 (Cu)	0.015	<0.002	1.3	<0.04
1	5	Picatinny	FMS	3/9/2018	10:50	1	KPPHZRW010WH	PY-3-9-18-2A	1	0	Daily	3/16/18 (Pb), 3/15/18 (Cu)	0.015	<0.002	1.3	0.2
1	5	Picatinny	FMS	3/9/2018	10:54	1	KPPHZRW010WH	PY-3-9-18-2B	2	4	Daily	3/16/18 (Pb), 3/15/18 (Cu)	0.015	<0.002	1.3	<0.04
1	5	Picatinny	FMS	3/9/2018	10:59	2	V7OD9TY8I346	PY-3-9-18-3A	1	0	Daily	3/16/18 (Pb), 3/15/18 (Cu)	0.015	<0.002	1.3	0.1
1	5	Picatinny	FMS	3/9/2018	11:03	2	V7OD9TY8I346	PY-3-9-18-3B	2	4	Daily	3/16/18 (Pb), 3/15/18 (Cu)	0.015	<0.002	1.3	<0.04
1	5	Riverdale	Armory	3/9/2018	8:55	1	W6WGYZA6I35D	RD-3-9-18-1A	1	0	Unknown	3/16/18 (Pb), 3/15/18 (Cu)	0.015	0.007	1.3	0.3
1	5	Riverdale	Armory	3/9/2018	8:58	1	W6WGYZA6I35D	RD-3-9-18-1B	2	3	Unknown	3/16/18 (Pb), 3/15/18 (Cu)	0.015	<0.002	1.3	0.1

Round	Batch #	Site	Building	Collection Date	Collection Time (24 hour clock)	Floor #	Faucet ID	Sample ID (As Written On COC Form)	Draw	Flush Time	Faucet Usage (Daily, Weekly, Monthly, etc)	Analysis Date	Lead Action Level (mg/L)	Lead Results (mg/L)	Copper Action Level (mg/L)	Copper Results (mg/L)
1	5	Riverdale	Armory	3/9/2018	9:01	1	6TRA8NGD565W	RD-3-9-18-2A	1	0	Unknown	3/16/18 (Pb), 3/15/18 (Cu)	0.015	<0.002	1.3	0.2
1	5	Riverdale	Armory	3/9/2018	9:04	1	6TRA8NGD565W	RD-3-9-18-2B	2	3	Unknown	3/16/18 (Pb), 3/15/18 (Cu)	0.015	<0.002	1.3	0.2
1	5	Riverdale	Armory	3/9/2018	9:13	1	G4F29TVCU4UJ	RD-3-9-18-3A	1	0	Unknown	3/19/18 (Pb), 3/16/18 (Cu)	0.015	<0.002	1.3	0.1
1	5	Riverdale	Armory	3/9/2018	9:16	1	G4F29TVCU4UJ	RD-3-9-18-3B	2	3	Unknown	3/19/18 (Pb), 3/16/18 (Cu)	0.015	<0.002	1.3	0.1
1	4	Sea Girt	Bldg. 35 Armory	3/1/2018	10:21	1	OKNIE5DY0JD5	SG-03-01-18-10A	1	0	Daily	3/8/2018 (Pb), 3/7/2018 (Cu)	0.015	<0.002	1.3	0.07
1	4	Sea Girt	Bldg. 35 Armory	3/1/2018	10:26	1	OKNIE5DY0JD5	SG-03-01-18-10B	2	5	Daily	3/8/2018 (Pb), 3/7/2018 (Cu)	0.015	0.002	1.3	<0.04
1	4	Sea Girt	Bldg. 24 Barracks	3/1/2018	10:31	1	AD5NIJZ0ELSX	SG-03-01-18-11A	1	0	Daily	3/8/2018 (Pb), 3/7/2018 (Cu)	0.015	<0.002	1.3	0.08
1	4	Sea Girt	Bldg. 24 Barracks	3/1/2018	10:35	1	AD5NIJZ0ELSX	SG-03-01-18-11B	2	4	Daily	3/8/2018 (Pb), 3/7/2018 (Cu)	0.015	<0.002	1.3	0.1
1	4	Sea Girt	Bldg. 19 Barracks	3/1/2018	10:43	1	P2XQD9ELG9KC	SG-03-01-18-12A	1	0	Daily	3/8/2018 (Pb), 3/7/2018 (Cu)	0.015	<0.002	1.3	0.9
1	4	Sea Girt	Bldg. 19 Barracks	3/1/2018	10:45	1	P2XQD9ELG9KC	SG-03-01-18-12B	2	2	Daily	3/8/2018 (Pb), 3/7/2018 (Cu)	0.015	<0.002	1.3	<0.04
1	4	Sea Girt	Bldg. 66 Museum	3/1/2018	11:00	1	GD0WVDEBE3UQ	SG-03-01-18-13A	1	0	Daily	3/8/2018 (Pb), 3/7/2018 (Cu)	0.015	0.023	1.3	0.04
1	4	Sea Girt	Bldg. 66 Museum	3/1/2018	11:03	1	GD0WVDEBE3UQ	SG-03-01-18-13B	2	3	Daily	3/8/2018 (Pb), 3/7/2018 (Cu)	0.015	0.014	1.3	0.04
1	4	Sea Girt	Bldg. 66 Museum	3/1/2018	11:01	1	BK2BYDQQYPB5	SG-03-01-18-14A	1	0	Daily	3/8/2018 (Pb), 3/7/2018 (Cu)	0.015	<0.002	1.3	<0.04
1	4	Sea Girt	Bldg. 66 Museum	3/1/2018	11:06	1	BK2BYDQQYPB5	SG-03-01-18-14B	2	5	Daily	3/8/2018 (Pb), 3/7/2018 (Cu)	0.015	<0.002	1.3	<0.04
1	4	Sea Girt	Bldg. 56 Warehouse and offices	3/1/2018	11:19	1	Q2T0YQNOSFRE	SG-03-01-18-15A	1	0	Daily	3/8/2018 (Pb), 3/7/2018 (Cu)	0.015	<0.002	1.3	<0.04
1	4	Sea Girt	Bldg. 56 Warehouse and offices	3/1/2018	11:23	1	Q2T0YQNOSFRE	SG-03-01-18-15B	2	4	Daily	3/8/2018 (Pb), 3/7/2018 (Cu)	0.015	<0.002	1.3	<0.04
1	4	Sea Girt	Bldg. 6 Residence	3/1/2018	11:32	1	JWRLOFUYP LUP	SG-03-01-18-16A	1	0	Daily	3/8/2018 (Pb), 3/7/2018 (Cu)	0.015	<0.002	1.3	0.08
1	4	Sea Girt	Bldg. 6 Residence	3/1/2018	11:36	1	JWRLOFUYP LUP	SG-03-01-18-16B	2	4	Daily	3/8/2018 (Pb), 3/7/2018 (Cu)	0.015	<0.002	1.3	<0.04
1	4	Sea Girt	Bldg. 1 Residence	3/1/2018	11:33	1	FN8XCILK7ABA	SG-03-01-18-17A	1	0	Daily	3/8/2018 (Pb), 3/7/2018 (Cu)	0.015	<0.002	1.3	<0.04
1	4	Sea Girt	Bldg. 1 Residence	3/1/2018	11:35	1	FN8XCILK7ABA	SG-03-01-18-17B	2	2	Daily	3/9/2018 (Pb), 3/7/2018 (Cu)	0.015	<0.002	1.3	<0.04
1	4	Sea Girt	Bldg. 36 FMS	3/1/2018	11:46	1	VRLEVDI0SC41	SG-03-01-18-18A	1	0	Daily	3/9/2018 (Pb), 3/7/2018 (Cu)	0.015	<0.002	1.3	0.2

Round	Batch #	Site	Building	Collection Date	Collection Time (24 hour clock)	Floor #	Faucet ID	Sample ID (As Written On COC Form)	Draw	Flush Time	Faucet Usage (Daily, Weekly, Monthly, etc)	Analysis Date	Lead Action Level (mg/L)	Lead Results (mg/L)	Copper Action Level (mg/L)	Copper Results (mg/L)
1	4	Sea Girt	Bldg. 36 FMS	3/1/2018	11:52	1	VRLEVDI0SC41	SG-03-01-18-18B	2	6	Daily	3/9/2018 (Pb), 3/7/2018 (Cu)	0.015	<0.002	1.3	0.1
1	4	Sea Girt	Bldg. 8 Barracks	3/1/2018	12:09	1	IU3KTQNS5M4	SG-03-01-18-19B	2	2	Daily	3/9/2018 (Pb), 3/7/2018 (Cu)	0.015	<0.002	1.3	0.06
1	4	Sea Girt	Bldg. 11 Mess Hall	3/1/2018	8:39	1	NDW7WTTQ7UED	SG-03-01-18-1A	1	0	Daily	3/6/2018	0.015	<0.002	1.3	<0.04
1	4	Sea Girt	Bldg. 11 Mess Hall	3/1/2018	8:41	1	NDW7WTTQ7UED	SG-03-01-18-1B	2	2	Daily	3/6/2018	0.015	<0.002	1.3	<0.04
1	4	Sea Girt	Bldg. 14 Offices	3/1/2018	12:18	1	T8RTB169Q3GV	SG-03-01-18-20A	1	0	Daily	3/9/2018 (Pb), 3/7/2018 (Cu)	0.015	<0.002	1.3	0.2
1	4	Sea Girt	Bldg. 14 Offices	3/1/2018	12:21	1	T8RTB169Q3GV	SG-03-01-18-20B	2	3	Daily	3/9/2018 (Pb), 3/7/2018 (Cu)	0.015	<0.002	1.3	0.1
1	4	Sea Girt	Bldg. 17 Barracks	3/1/2018	12:28	1	KB9XPSRVC8E5	SG-03-01-18-21B	2	2	Daily	3/9/2018 (Pb), 3/7/2018 (Cu)	0.015	<0.002	1.3	0.3
1	4	Sea Girt	Bldg. 21 Barracks	3/1/2018	12:35	1	WERC07HCZ7Q3	SG-03-01-18-22A	1	0	Daily	3/9/2018 (Pb), 3/7/2018 (Cu)	0.015	<0.002	1.3	0.7
1	4	Sea Girt	Bldg. 21 Barracks	3/1/2018	12:38	1	WERC07HCZ7Q3	SG-03-01-18-22B	2	3	Daily	3/9/2018 (Pb), 3/7/2018 (Cu)	0.015	<0.002	1.3	0.3
1	4	Sea Girt	Bldg. 23 Barracks	3/1/2018	12:50	1	R9UTTPA6EKBK	SG-03-01-18-23B	2	3	Daily	3/9/2018 (Pb), 3/7/2018 (Cu)	0.015	<0.002	1.3	0.08
1	4	Sea Girt	Bldg. 11 Mess Hall	3/1/2018	8:33	1	493BKYSO48W0	SG-03-01-18-2A	1	0	Daily	3/6/2018	0.015	0.005	1.3	<0.04
1	4	Sea Girt	Bldg. 11 Mess Hall	3/1/2018	8:36	1	493BKYSO48W0	SG-03-01-18-2B	2	3	Daily	3/6/2018	0.015	<0.002	1.3	<0.04
1	4	Sea Girt	Bldg. 7 Offices	3/1/2018	6:50	1	QQEO6LZNC052	SG-03-01-18-3A	1	0	Daily	3/6/2018	0.015	<0.002	1.3	0.04
1	4	Sea Girt	Bldg. 7 Offices	3/1/2018	8:57	1	QQEO6LZNC052	SG-03-01-18-3B	2	2	Daily	3/6/2018	0.015	<0.002	1.3	<0.04
1	4	Sea Girt	Bldg. 15 Barracks	3/1/2018	9:21	1	434AJ PBB2L4T	SG-03-01-18-4A	1	0	Unknown	3/6/2018	0.015	0.004	1.3	0.06
1	4	Sea Girt	Bldg. 15 Barracks	3/1/2018	9:27	1	434AJ PBB2L4T	SG-03-01-18-4B	2	6	Unknown	3/6/2018	0.015	<0.002	1.3	0.08
1	4	Sea Girt	Bldg. 59 Warehouses & Offices	3/1/2018	9:37	1	EXZXO253XVFQ	SG-03-01-18-5A	1	0	Daily	3/6/2018	0.015	<0.002	1.3	<0.04
1	4	Sea Girt	Bldg. 59 Warehouses & Offices	3/1/2018	9:39	1	EXZXO253XVFQ	SG-03-01-18-5B	2	2	Daily	3/6/2018	0.015	<0.002	1.3	<0.04
1	4	Sea Girt	Bldg. 54 Classroom	3/1/2018	9:44	1	L8K8E4MMFN LZ	SG-03-01-18-6A	1	0	Daily	3/6/2018	0.015	0.002	1.3	0.2
1	4	Sea Girt	Bldg. 54 Classroom	3/1/2018	9:46	1	L8K8E4MMFN LZ	SG-03-01-18-6B	2	2	Daily	3/6/2018	0.015	<0.002	1.3	0.06



Round	Batch #	Site	Building	Collection Date	Collection Time (24 hour clock)	Floor #	Faucet ID	Sample ID (As Written On COC Form)	Draw	Flush Time	Faucet Usage (Daily, Weekly, Monthly, etc)	Analysis Date	Lead Action Level (mg/L)	Lead Results (mg/L)	Copper Action Level (mg/L)	Copper Results (mg/L)
1	4	Sea Girt	Bldg. 42	3/1/2018	9:52	1	N1CNHB0PPCOP	SG-03-01-18-7A	1	0	Daily	3/6/2018	0.015	<0.002	1.3	0.1
1	4	Sea Girt	Bldg. 42	3/1/2018	9:54	1	N1CNHB0PPCOP	SG-03-01-18-7B	2	2	Daily	3/6/2018	0.015	<0.002	1.3	0.2
1	4	Sea Girt	Bldg. 16	3/1/2018	10:00	1	YOA2FXDQSDT2	SG-03-01-18-8A	1	0	Daily	3/8/2018 (Pb), 3/7/2018 (Cu)	0.015	<0.002	1.3	<0.04
1	4	Sea Girt	Bldg. 16	3/1/2018	10:05	1	YOA2FXDQSDT2	SG-03-01-18-8B	2	5	Daily	3/8/2018 (Pb), 3/7/2018 (Cu)	0.015	<0.002	1.3	<0.04
1	4	Sea Girt	Bldg. 35 Armory	3/1/2018	10:15	1	DWK6RK6AS240	SG-03-01-18-9A	1	0	Daily	3/8/2018 (Pb), 3/7/2018 (Cu)	0.015	<0.002	1.3	0.1
1	4	Sea Girt	Bldg. 35 Armory	3/1/2018	10:19	1	DWK6RK6AS240	SG-03-01-18-9B	2	4	Daily	3/8/2018 (Pb), 3/7/2018 (Cu)	0.015	<0.002	1.3	<0.04
QA	2	Sea Girt	Museum	6/6/2018	11:15	1	GD0WVDEBE3UQ	SG-6-6-18-2R-1A	1	0	Weekly	6/11/2018	0.015	0.019	1.3	0.5
2	1	Sea Girt	Museum	9/5/2018	8:36	1	HHVTPNRQFOO2	SG-9-5-18-1A-R2	1	0	Daily	9/12/2018	0.015	0.053	1.3	5.5
2	1	Sea Girt	Museum	9/5/2018	8:41	1	HHVTPNRQFOO2	SG-9-5-18-1B-R2	2	5	Daily	9/12/2018	0.015	<0.002	1.3	0.04
2	1	Sea Girt	Museum	9/5/2018	8:43	1	55ZH2355LAMI	SG-9-5-18-2A-R2	1	0	Daily	9/12/2018	0.015	0.004	1.3	0.1
2	1	Sea Girt	Museum	9/5/2018	8:48	1	55ZH2355LAMI	SG-9-5-18-2B-R2	2	5	Daily	9/12/2018	0.015	<0.002	1.3	0.07
2	1	Sea Girt	Museum	9/5/2018	8:50	1	GD0WVDEBE3UQ	SG-9-5-18-3A-R2	1	0	Not Used	9/12/2018	0.015	<0.002	1.3	0.5
2	1	Sea Girt	Museum	9/5/2018	8:58	1	GD0WVDEBE3UQ	SG-9-5-18-3B-R2	2	8	Not Used	9/12/2018	0.015	0.031	1.3	0.1
1	3	Somerset	Armory	2/15/2018	9:50	1	1DWUZ5N99GG8	ST-2-15-18-1A	1	0	Monthly	3/2/2018	0.015	<0.002	1.3	0.3
1	3	Somerset	Armory	2/15/2018	9:54	1	1DWUZ5N99GG8	ST-2-15-18-1B	2	4	Monthly	3/2/2018	0.015	<0.002	1.3	0.2
1	3	Somerset	Armory	2/15/2018	9:54	1	39RS3F3TIVXM	ST-2-15-18-2A	1	0	Monthly	3/2/2018	0.015	0.05	1.3	1
1	3	Somerset	Armory	2/15/2018	9:58	1	39RS3F3TIVXM	ST-2-15-18-2B	2	4	Monthly	3/2/2018	0.015	<0.002	1.3	0.2
1	3	Somerset	FMS	2/15/2018	10:06	1	EK5JB8CFWQNL	ST-2-15-18-3A	1	0	Daily	3/2/2018	0.015	<0.002	1.3	0.2
1	3	Somerset	FMS	2/15/2018	10:09	1	EK5JB8CFWQNL	ST-2-15-18-3B	2	3	Daily	3/2/2018	0.015	<0.002	1.3	0.2
QA	1	Somerset	Armory	5/16/2018	9:49	1	39RS3F3TIVXM	ST-5-16-18-2AR2	1	0	Monthly	5/18/18 (Pb), 5/21/18 (Cu)	0.015	0.015	1.3	<0.04
2	1	Somerset	Armory	9/6/2018	14:27	1	39RS3F3TIVXM	SS-9-6-18-1A-R2	1	0	Rare	9/13/2018	0.015	0.009	1.3	0.3
2	1	Somerset	Armory	9/6/2018	14:32	1	39RS3F3TIVXM	SS-9-6-18-1B-R2	2	5	Rare	9/13/2018	0.015	<0.002	1.3	0.2

Round	Batch #	Site	Building	Collection Date	Collection Time (24 hour clock)	Floor #	Faucet ID	Sample ID (As Written On COC Form)	Draw	Flush Time	Faucet Usage (Daily, Weekly, Monthly, etc)	Analysis Date	Lead Action Level (mg/L)	Lead Results (mg/L)	Copper Action Level (mg/L)	Copper Results (mg/L)
2	1	Somerset	Armory	9/6/2018	14:40	1	1RFJROM7QORH	SS-9-6-18-2A-R2	1	0	Rare	9/13/2018	0.015	0.019	1.3	0.9
2	1	Somerset	Armory	9/6/2018	14:45	1	1RFJROM7QORH	SS-9-6-18-2A-R2	2	5	Rare	9/13/2018	0.015	<0.002	1.3	0.09
1	2	Teaneck	Armory	2/2/2018	8:57	2	8WVVCXP240KIQ	TNA-2-2-18-1B	2	2	Daily	2/14/2018 (Pb) 2/13/2018 (Cu)	0.015	<0.002	1.3	<0.04
1	2	Teaneck	Armory	2/2/2018	9:06	1	X1UFYGGZ6EY5N	TNA-2-2-18-2A	1	0	Daily	2/14/2018 (Pb) 2/13/2018 (Cu)	0.015	<0.002	1.3	0.1
1	2	Teaneck	Armory	2/2/2018	9:08	1	X1UFYGGZ6EY5N	TNA-2-2-18-2B	2	2	Daily	2/14/2018 (Pb) 2/13/2018 (Cu)	0.015	<0.002	1.3	<0.04
1	2	Teaneck	Armory	2/2/2018	9:21	B	GEMMB3FHZFJB	TNA-2-2-18-3A	1	0	Monthly	2/14/2018 (Pb) 2/13/2018 (Cu)	0.015	0.003	1.3	<0.04
1	2	Teaneck	Armory	2/2/2018	9:24	B	GEMMB3FHZFJB	TNA-2-2-18-3B	2	2	Monthly	2/14/2018 (Pb) 2/13/2018 (Cu)	0.015	<0.002	1.3	0.08
1	2	Teaneck	Armory	2/2/2018	9:22	B	L4A2L7C5B2B4	TNA-2-2-18-4A	1	0	Monthly	2/14/2018 (Pb) 2/13/2018 (Cu)	0.015	<0.002	1.3	5.9
1	2	Teaneck	Armory	2/2/2018	9:25	B	L4A2L7C5B2B4	TNA-2-2-18-4B	2	2	Monthly	2/14/2018 (Pb) 2/13/2018 (Cu)	0.015	<0.002	1.3	0.06
1	2	Teaneck	FMS	2/2/2018	9:42	1	PFLXMK6RDHXE	TNA-2-2-18-5A	1	0	Daily	2/14/2018 (Pb) 2/13/2018 (Cu)	0.015	<0.002	1.3	0.06
1	2	Teaneck	FMS	2/2/2018	9:45	1	PFLXMK6RDHXE	TNA-2-2-18-5B	2	3	Daily	2/14/2018 (Pb) 2/13/2018 (Cu)	0.015	<0.002	1.3	<0.04
QA	1	Teaneck	Armory	5/16/2018	11:13	B	L4A2L7C5B2B4	TNA-5-16-18-4AR2	1	0	Monthly	5/18/18 (Pb), 5/21/18 (Cu)	0.015	0.005	1.3	<0.04
2	1	Teaneck	Armory	9/6/2018	9:23	B	L4A2L7C5B2B4	TNA-9-6-18-1A-R2	1	0	Rare	9/12/2018	0.015	<0.002	1.3	0.733
2	1	Teaneck	Armory	9/6/2018	9:28	B	L4A2L7C5B2B4	TNA-9-6-18-1B-R2	2	5	Rare	9/12/2018	0.015	0.006	1.3	0.737
2	1	Teaneck	Armory	9/6/2018	9:35	B	TNC1O8HAK6ZM	TNA-9-6-18-2A-R2	1	0	Rare	9/12/2018	0.015	0.010	1.3	0.741
2	1	Teaneck	Armory	9/6/2018	9:36	B	TNC1O8HAK6ZM	TNA-9-6-18-2B-R2	2	1	Rare	9/12/2018	0.015	0.002	1.3	0.745
1	1	Toms River	Armory	2/1/2018	11:12	1	XC3V66Y8LN8X	TRA-2-1-18-1A	1	0	Monthly	2/5/2018	0.015	0.006	1.3	0.4
1	1	Toms River	Armory	2/1/2018	11:15	1	XC3V66Y8LN8X	TRA-2-1-18-1B	2	3	Monthly	2/5/2018	0.015	<0.002	1.3	<0.04
1	1	Tuckerton	Armory	1/29/2018	9:50	1	3QEL94V9UUZ0	TN-1-29-18-1A	1	0	Rarely	2/5/2018	0.015	0.012	1.3	0.09
1	1	Tuckerton	Armory	1/29/2018	9:53	1	3QEL94V9UUZ0	TN-1-29-18-1B	2	3	Rarely	2/5/2018	0.015	<0.002	1.3	0.06
1	5	Vineland	Armory	3/8/2018	9:02	B	BYEK79L31KRL	VD-03-08-18-1A	1	0	Monthly	3/19/18 (Pb), 3/16/18 (Cu)	0.015	<0.002	1.3	<0.04
1	5	Vineland	Armory	3/8/2018	9:05	B	BYEK79L31KRL	VD-03-08-18-1B	2	3	Monthly	3/19/18 (Pb), 3/16/18 (Cu)	0.015	<0.002	1.3	<0.04

Round	Batch #	Site	Building	Collection Date	Collection Time (24 hour clock)	Floor #	Faucet ID	Sample ID (As Written On COC Form)	Draw	Flush Time	Faucet Usage (Daily, Weekly, Monthly, etc)	Analysis Date	Lead Action Level (mg/L)	Lead Results (mg/L)	Copper Action Level (mg/L)	Copper Results (mg/L)
1	5	Vineland	Armory	3/8/2018	9:05	B	AIFOY6PO2BVP	VD-03-08-18-2A	1	0	Monthly	3/19/18 (Pb), 3/16/18 (Cu)	0.015	<0.002	1.3	0.04
1	5	Vineland	Armory	3/8/2018	9:09	B	AIFOY6PO2BVP	VD-03-08-18-2B	2	4	Monthly	3/19/18 (Pb), 3/16/18 (Cu)	0.015	<0.002	1.3	<0.04
1	5	Vineland	Armory	3/8/2018	9:13	1	X7JRW3ZRMW7	VD-03-08-18-3A	1	0	Monthly	3/19/18 (Pb), 3/16/18 (Cu)	0.015	<0.002	1.3	0.1
1	5	Vineland	Armory	3/8/2018	9:17	1	X7JRW3ZRMW7	VD-03-08-18-3B	2	4	Monthly	3/19/18 (Pb), 3/16/18 (Cu)	0.015	<0.002	1.3	0.07
1	5	Vineland	FMS	3/8/2018	9:22	1	N5UA9BJHVBFS	VD-03-08-18-4A	1	0	Daily	3/19/18 (Pb), 3/16/18 (Cu)	0.015	<0.002	1.3	0.07
1	5	Vineland	FMS	3/8/2018	9:24	1	N5UA9BJHVBFS	VD-03-08-18-4B	2	2	Daily	3/19/18 (Pb), 3/16/18 (Cu)	0.015	<0.002	1.3	0.04
1	7	Washington	Armory	4/5/2018	10:05	1	EXFVH39JC5AN	WN-4-5-18-1A	1	0	Weekly	4/17/18 (Pb), 4/18/18 (Cu)	0.015	0.009	1.3	0.3
1	7	Washington	Armory	4/5/2018	10:08	1	EXFVH39JC5AN	WN-4-5-18-1B	2	3	Weekly	4/17/18 (Pb), 4/18/18 (Cu)	0.015	<0.002	1.3	0.05
1	7	Washington	Armory	4/5/2018	10:14	1	Q6AXVMSPN9YL	WN-4-5-18-2A	1	0	Weekly	4/17/18 (Pb), 4/18/18 (Cu)	0.015	<0.002	1.3	0.1
1	7	Washington	Armory	4/5/2018	10:20	1	Q6AXVMSPN9YL	WN-4-5-18-2B	2	6	Weekly	4/17/18 (Pb), 4/18/18 (Cu)	0.015	<0.002	1.3	0.1
1	7	Washington	Armory	4/5/2018	10:23	2	DVX1V6KGXUIR	WN-4-5-18-3A	1	0	Weekly	4/17/18 (Pb), 4/18/18 (Cu)	0.015	<0.002	1.3	0.1
1	7	Washington	Armory	4/5/2018	10:29	2	DVX1V6KGXUIR	WN-4-5-18-3B	2	6	Weekly	4/17/18 (Pb), 4/18/18 (Cu)	0.015	<0.002	1.3	0.1
1	7	West Orange	Armory	4/13/2018	10:21	2	9Y4BUQ28DISL	WO-4-13-18-1A	1	0	Monthly	4/17/18 (Pb), 4/18/18 (Cu)	0.015	0.005	1.3	0.09
1	7	West Orange	Armory	4/13/2018	10:23	2	9Y4BUQ28DISL	WO-4-13-18-1B	2	2	Monthly	4/17/18 (Pb), 4/18/18 (Cu)	0.015	<0.002	1.3	<0.04
1	7	West Orange	CSMS	4/13/2018	10:34	1	JAFWD0CUWA8	WO-4-13-18-2A	1	0	Daily	4/17/18 (Pb), 4/18/18 (Cu)	0.015	<0.002	1.3	<0.04
1	7	West Orange	CSMS	4/13/2018	10:36	1	8JAFWD0CUWA8	WO-4-13-18-2B	2	2	Daily	4/17/18 (Pb), 4/18/18 (Cu)	0.015	<0.002	1.3	<0.04
1	2	Westfield	FMS	2/2/2018	11:00	1	DBMZHS6P6AA	WDF-2-2-18-1A	1	0	Daily	2/14/2018 (Pb), 2/13/2018 (Cu)	0.015	0.005	1.3	1.3
1	2	Westfield	FMS	2/2/2018	11:02	1	DBMZHS6P6AA	WDF-2-2-18-1B	2	2	Daily	2/14/2018 (Pb), 2/13/2018 (Cu)	0.015	<0.002	1.3	1.3
1	2	Westfield	Armory	2/2/2018	11:30	1	AQWEMU4XSJQT	WDF-2-2-18-2A	1	0	Monthly	2/14/2018 (Pb), 2/13/2018 (Cu)	0.015	<0.002	1.3	1.0
1	2	Westfield	Armory	2/2/2018	11:35	1	AQWEMU4XSJQT	WDF-2-2-18-2B	2	5	Monthly	2/14/2018 (Pb), 2/13/2018 (Cu)	0.015	<0.002	1.3	0.1
1	2	Westfield	Armory	2/2/2018	11:47	B	A90F16RP25HQ	WDF-2-2-18-3A	1	0	Yearly	2/14/2018 (Pb), 2/13/2018 (Cu)	0.015	0.219	1.3	12.0
1	2	Westfield	Armory	2/2/2018	11:54	B	A90F16RP25HQ	WDF-2-2-18-3B	2	7	Yearly	2/14/2018 (Pb), 2/13/2018 (Cu)	0.015	<0.002	1.3	0.4

Round	Batch #	Site	Building	Collection Date	Collection Time (24 hour clock)	Floor #	Faucet ID	Sample ID (As Written On COC Form)	Draw	Flush Time	Faucet Usage (Daily, Weekly, Monthly, etc)	Analysis Date	Lead Action Level (mg/L)	Lead Results (mg/L)	Copper Action Level (mg/L)	Copper Results (mg/L)
2	1	Westfield	FMS	9/6/2018	11:31	1	DBMZHS6P6AA	WD-9-6-18-1A-R2	1	0	Rare	9/13/2018	0.015	0.002	1.3	0.8
2	1	Westfield	FMS	9/6/2018	11:35	1	DBMZHS6P6AA	WD-9-6-18-1B-R2	2	5	Rare	9/13/2018	0.015	<0.002	1.3	0.8
2	1	Westfield	FMS	9/6/2018	11:38	1	KIY5F7UFZ26Q	WD-9-6-18-2A-R2	1	0	Rare	9/13/2018	0.015	<0.002	1.3	0.2
2	1	Westfield	FMS	9/6/2018	11:43	1	KIY5F7UFZ26Q	WD-9-6-18-2B-R2	2	5	Rare	9/13/2018	0.015	<0.002	1.3	<0.04
2	1	Westfield	FMS	9/6/2018	11:45	1	0FKR11YYAKOD	WD-9-6-18-3A-R2	1	0	Weekly	9/13/2018	0.015	<0.002	1.3	0.8
2	1	Westfield	FMS	9/6/2018	11:46	1	0FKR11YYAKOD	WD-9-6-18-3B-R2	2	1	Weekly	9/13/2018	0.015	<0.002	1.3	0.6
2	1	Westfield	Armory	9/6/2018	12:02	B	A90F16RP25HQ	WD-9-6-18-4A-R2	1	0	Rare	9/13/2018	0.015	<0.002	1.3	4.0
2	1	Westfield	Armory	9/6/2018	12:05	B	A90F16RP25HQ	WD-9-6-18-4B-R2	2	5	Rare	9/13/2018	0.015	<0.002	1.3	0.1
2	1	Westfield	Armory	9/6/2018	12:15	1	H18A48C6P1A5	WD-9-6-18-5A-R2	1	0	Rare	9/13/2018	0.015	0.016	1.3	2.6
2	1	Westfield	Armory	9/6/2018	12:15	1	H18A48C6P1A5	WD-9-6-18-5B-R2	2	1	Rare	9/13/2018	0.015	0.005	1.3	0.3
1	3	Woodbridge	Armory	2/15/2018	9:00	1	S8T11IS3V2LX	WBE-2-15-18-1A	1	0	Weekly?	3/2/2018	0.015	0.005	1.3	0.2
1	3	Woodbridge	Armory	2/15/2018	9:03	1	S8T11IS3V2LX	WBE-2-15-18-1B	2	3	Weekly?	3/2/2018	0.015	0.02	1.3	0.2
1	3	Woodbridge	Armory	2/15/2018	9:08	1	V89GI2FCKBZI	WBE-2-15-18-2A	1	0	Monthly	3/2/2018	0.015	0.235	1.3	0.2
1	3	Woodbridge	Armory	2/15/2018	9:10	1	V89GI2FCKBZI	WBE-2-15-18-2B	2	2	Monthly	3/2/2018	0.015	0.011	1.3	0.1
QA	2	Woodbridge	Armory	6/6/2018	9:50	1	S8T11IS3V2LX	WB-6-6-18-2R-1A	1	0	Weekly	6/11/2018	0.015	0.004	1.3	0.3
QA	2	Woodbridge	Armory	6/6/2018	9:58	1	V89GI2FCKBZI	WB-6-6-18-2R-2A	1	0	Monthly	6/11/2018	0.015	0.209	1.3	0.2
2	1	Woodbridge	Armory	9/6/2018	13:11	1	S8T11IS3V2LX	WBE-9-6-18-1A-R2	1	0	Rare	9/12/2018	0.015	0.002	1.3	0.749
2	1	Woodbridge	Armory	9/6/2018	13:16	1	S8T11IS3V2LX	WBE-9-6-18-1B-R2	2	5	Rare	9/12/2018	0.015	<0.002	1.3	0.759
2	1	Woodbridge	Armory	9/6/2018	13:29	1	V89GI2FCKBZI	WBE-9-6-18-2A-R2	1	0	Weekly	9/12/2018	0.015	0.226	1.3	0.809
2	1	Woodbridge	Armory	9/6/2018	13:34	1	V89GI2FCKBZI	WBE-9-6-18-2B-R2	2	5	Weekly	9/12/2018	0.015	<0.002	1.3	0.824

Round	Batch #	Site	Building	Collection Date	Collection Time (24 hour clock)	Floor #	Faucet ID	Sample ID (As Written On COC Form)	Draw	Flush Time	Faucet Usage (Daily, Weekly, Monthly, etc)	Analysis Date	Lead Action Level (mg/L)	Lead Results (mg/L)	Copper Action Level (mg/L)	Copper Results (mg/L)
2	1	Woodbridge	Armory	9/6/2018	13:31	1	PRGS84SJDYL9	WBE-9-6-18-3A-R2	1	0	Daily	9/12/2018	0.015	<0.002	1.3	0.844
2	1	Woodbridge	Armory	9/6/2018	13:36	1	PRGS84SJDYL9	WBE-9-6-18-3B-R2	2	5	Daily	9/12/2018	0.015	<0.002	1.3	0.848
2	1	Woodbridge	Armory	9/6/2018	13:43	1	XLHI846PHLXX	WBE-9-6-18-4A-R2	1	0	Daily	9/12/2018	0.015	<0.002	1.3	0.851
2	1	Woodbridge	Armory	9/6/2018	13:48	1	XLHI846PHLXX	WBE-9-6-18-4B-R2	2	5	Daily	9/12/2018	0.015	<0.002	1.3	0.855
1	3	Woodbury	Armory	2/26/2018	9:28	1	UWLPH36G7BXC	WY-2-26-18-1A	1	0	Rarely	3/5/2018	0.015	0.002	1.3	1
1	3	Woodbury	Armory	2/26/2018	9:33	1	UWLPH36G7BXC	WY-2-26-18-1B	2	5	Rarely	3/5/2018	0.015	<0.002	1.3	0.06
1	3	Woodbury	Armory	2/26/2018	9:30	1	UAK397BRVNU6	WY-2-26-18-2A	1	0	Daily	3/5/2018	0.015	<0.002	1.3	0.9
1	3	Woodbury	Armory	2/26/2018	9:35	1	UAK397BRVNU6	WY-2-26-18-2B	2	5	Daily	3/5/2018	0.015	<0.002	1.3	0.05
1	3	Woodbury	Armory	2/26/2018	9:42	1	2R50L5JXG72S	WY-2-26-18-3A	1	0	Rarely	3/5/2018	0.015	<0.002	1.3	0.7
1	3	Woodbury	Armory	2/26/2018	9:45	1	2R50L5JXG72S	WY-2-26-18-3B	2	3	Rarely	3/5/2018	0.015	<0.002	1.3	0.5
1	3	Woodstown	Armory	2/23/2018	9:35	1	EA2CDSBJ3UNA	WN-2-23-18-1A	1	0	Weekly	3/2/2018	0.015	0.004	1.3	<0.04
1	3	Woodstown	Armory	2/23/2018	9:38	1	EA2CDSBJ3UNA	WN-2-23-18-1B	2	3	Weekly	3/2/2018	0.015	0.002	1.3	0.2
1	3	Woodstown	Armory	2/23/2018	9:43	1	LU62FCJZAJLM	WN-2-23-18-2A	1	0	Weekly	3/2/2018	0.015	0.033	1.3	0.2
1	3	Woodstown	Armory	2/23/2018	9:48	1	LU62FCJZAJLM	WN-2-23-18-2B	2	5	Weekly	3/2/2018	0.015	<0.002	1.3	0.1
QA	2	Woodstown	Armory	6/7/2018	9:36	1	LU62FCJZAJLM	WN-6-7-18-R2-1A	1	0	Weekly	6/11/2018	0.015	0.023	1.3	0.2
2	1	Woodstown	Armory	9/4/2018	10:24	1	LU62FCJZAJLM	WN-9-4-18-1A-R2	1	0	Not Used	9/14/2018	0.015	<0.002	1.3	0.4
2	1	Woodstown	Armory	9/4/2018	10:29	1	LU62FCJZAJLM	WN-9-4-18-1B-R2	2	5	Not Used	9/14/2018	0.015	0.065	1.3	1.5
2	1	Woodstown	Armory	9/4/2018	10:34	1	MFPFT8IA2W82	WN-9-4-18-2A-R2	1	0	Daily	9/14/2018	0.015	0.014	1.3	0.1
2	1	Woodstown	Armory	9/4/2018	10:34	1	MFPFT8IA2W82	WN-9-4-18-2B-R2	2	5	Daily	9/14/2018	0.015	0.117	1.3	0.5

## **Appendix D**

### **Blanks - Lab Results and Lab Certificate**

## Appendix D - Blanks - Lab Results

Sample ID	Sample Time	Analyte Name	Results Mg/L	Analytical Method	Analysis Date	SDWIS Analyte Code
SN-9-18-18-1A-R2	8:55	Lead	<0.002	200.9	9/20/2018	1030
SN-9-18-18-1B-R2	8:57	Lead	<0.002	200.9	9/20/2018	1030
SN-9-18-18-1C-R2	8:58	Lead	<0.002	200.9	9/20/2018	1030
SN-9-18-18-1D-R2	8:59	Lead	<0.002	200.9	9/20/2018	1030
SN-9-18-18-1E-R2	9:00	Lead	<0.002	200.9	9/20/2018	1030
SN-9-18-18-1A-R2	8:55	Copper	<0.04	3111B	9/20/2018	1022
SN-9-18-18-1B-R2	8:57	Copper	<0.04	3111B	9/20/2018	1022
SN-9-18-18-1C-R2	8:58	Copper	<0.04	3111B	9/20/2018	1022
SN-9-18-18-1D-R2	8:59	Copper	<0.04	3111B	9/20/2018	1022
SN-9-18-18-1E-R2	9:00	Copper	<0.04	3111B	9/20/2018	1022



Reference Materials Producer  
Cert #2495.01

# SPEXertificate®

## Certificate of Reference Material



Chemical Testing  
Cert #2495.02

**Catalog Number:** PLBLK-H2O-4L

**Lot No.** 27-193GS4L

**Description:** Water Blank - ASTM Type I Water, 18 Megohm

**Matrix:** H<sub>2</sub>O

**Uncertified Properties:**

**Trace Metallic Impurities in this ASSURANCE® Standard via ICP-MS Analysis:**

Element	µg/mL	Element	µg/mL	Element	µg/mL	Element	µg/mL
Ag	<0.001	Eu	<0.001	Na	<0.001	Sm	<0.001
Al	<0.001	Fe	<0.001	Nb	<0.001	Sn	<0.001
As	<0.001	Ga	<0.001	Nd	<0.001	Sr	<0.001
Au	<0.001	Gd	<0.001	Ni	<0.001	Ta	<0.001
B	<0.001	Ge	<0.001	P	<0.01	Tb	<0.001
Ba	<0.001	Hf	<0.001	Pb	<0.001	Te	<0.001
Be	<0.001	Hg	<0.001	Pd	<0.001	Th	<0.001
Bi	<0.001	Ho	<0.001	Pi	<0.001	Ti	<0.001
Ca	<0.001	In	<0.001	Pt	<0.001	Tl	<0.001
Cd	<0.001	Ir	<0.001	Rb	<0.001	Tm	<0.001
Ce	<0.001	K	<0.001	Re	<0.001	U	<0.001
Co	<0.001	La	<0.001	Rh	<0.001	V	<0.001
Cr	<0.001	Li	<0.001	Ru	<0.001	W	<0.001
Cs	<0.001	Lu	<0.001	Sb	<0.001	Y	<0.001
Cu	<0.001	Mg	<0.001	Sc	<0.001	Yb	<0.001
Dy	<0.001	Mn	<0.001	Se	<0.001	Zn	<0.001
Er	<0.001	Mo	<0.001	Si	<0.01	Zr	<0.001

Balances are calibrated regularly with weight sets traceable to NIST#s 32856, 32867 and others. This CRM is guaranteed stable and accurate for a period of one year from the date of certification. This guarantee is valid only when the material is kept tightly capped and stored under ambient laboratory conditions.

SEP -- 2018

Date of Certification: \_\_\_\_\_

Certifying Officer:

*Katherine Cullinan*  
Katherine Cullinan, QC Manager

Page 1 of 2  
Rev. 0



## **Appendix E**

### **Water Sample Collection Forms and COC Forms**

**Water Sample Collection Form**

**Site:** \_\_\_\_\_

**Samplers Present:**

Collection Date	Collection Time (24 hr clock)	Building Name	Building ID	Floor #	Faucet Description	Sample ID (As Written On COC Form)	Faucet Usage (Daily, Weekly, Monthly, etc)	Draw (1 or 2)	Flush Time	COC Form Filled Out	Sample Bottle Labeled	Pictures Taken of Sample Location	Sample Location Marked on Floor Plans	Collector Initials

J.R. Henderson Labs, INC  
 123 Seaman Ave  
 Beachwood, NJ 08722  
 732-341-1211  
 Fax: 732-505-1658

### Chain of Custody

**Customer Name:** NJARNG - Chuck Appleby  
**Customer Address:** 101 Eggerts Crossing Road, Lawrenceville, NJ 08648  
**Phone #:** 1-609-530-7135  
**Site Name & Address:**

**Type of Sample**  
 Aq= Aqueous  
 S= Soil  
 MW= Monitoring Well  
 TB= Trip Blank  
 FB= Field Blank  
 WW= Waste Water

Sample ID #	Type	Date	Time	Location	#of Bottles	Bacteria-TC	Bacteria-FC	B & M # 3	94-1	Nitrate	Secondaries	Inorganics	PB & CU	Iron	Manganese	pH	VOC	COD	BOD	TSS	TDS	Oil & Grease	Temperature	Diss. Oxygen
	Aq				1								X											
	Aq				1								X											
	Aq				1								X											
	Aq				1								X											
	Aq				1								X											
	Aq				1								X											
	Aq				1								X											
	Aq				1								X											
	Aq				1								X											
	Aq				1								X											

Relinquished By:	Received By:	Time & Date:	Cooler Temp:  Preservatives: As per NJFSM 8/2005  Comments:
Relinquished By:	Received By:	Time & Date:	
Relinquished By:	Received By:	Time & Date:	

## **Appendix F**

### **Faucet Location Pictures: For Faucets With Exceedances**

**Site:** Atlantic City

**Building:** Armory

**Floor:** 1

**Faucet ID:** JUW0W7MN6GRN

**Faucet description:** Gym Kitchen Sink



**Site:** Atlantic City

**Building:** Armory

**Floor:** 1

**Faucet ID:** NQIVQCIZSTQ5

**Faucet description:** Men's Bathroom Sink

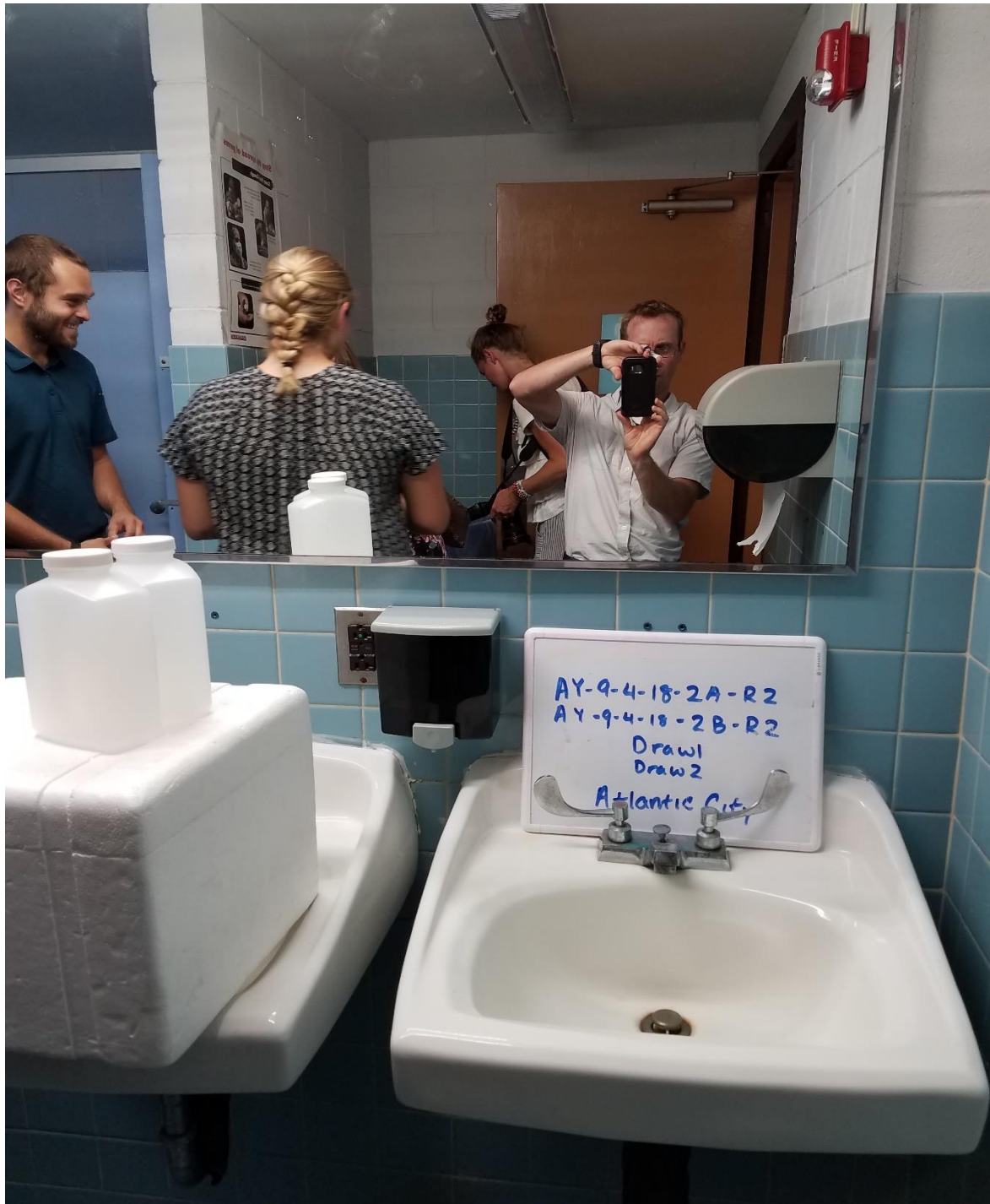

**Site:** Dover

**Building:** Armory

**Floor:** 1

**Faucet ID:** V5PT95H3E739

**Faucet Description:** Lower Level Kitchen Sink





**Site:** Dover

**Building:** Armory

**Floor:** 1

**Faucet ID:** U600FU1WU611

**Faucet description:** Women's Bathroom First Sink near door Room 24





**Site:** Hackettstown

**Building:** Armory

**Floor:** 1

**Faucet ID:** 758GWT8406MA

**Faucet description:** Kitchen Sink by fire extinguisher SYS1



**Site:** Hackettstown

**Building:** Armory

**Floor:** 1

**Faucet ID:** E19W3A8DMCDW

**Faucet description:** Locker Room (127), Men's Bathroom Sink



**Site:** Lawrenceville

**Building:** FMS

**Floor:** 1

**Faucet ID:** IOFQA7QL25X2

**Faucet description:** Breakroom Sink FMS





**Site:** Lawrenceville

**Building:** FMS

**Floor:** 1

**Faucet ID:** L5CD170VA3YM

**Faucet description:** Spigot by Water Fountain

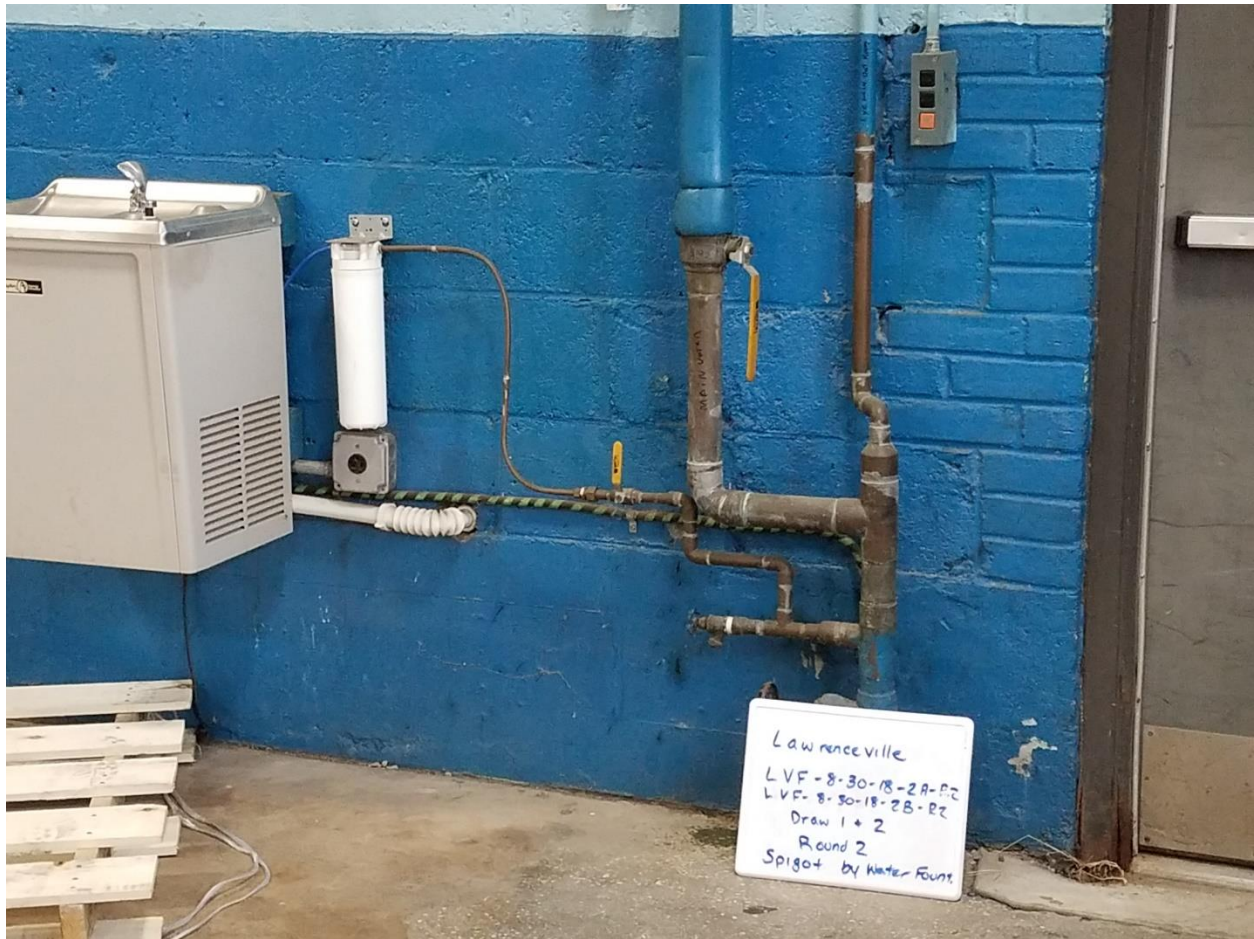

**Site:** Mercer

**Building:** State Police Office

**Floor:** 1

**Faucet ID:** SRPBRVS9CWPG

**Faucet description:** Utility Sink

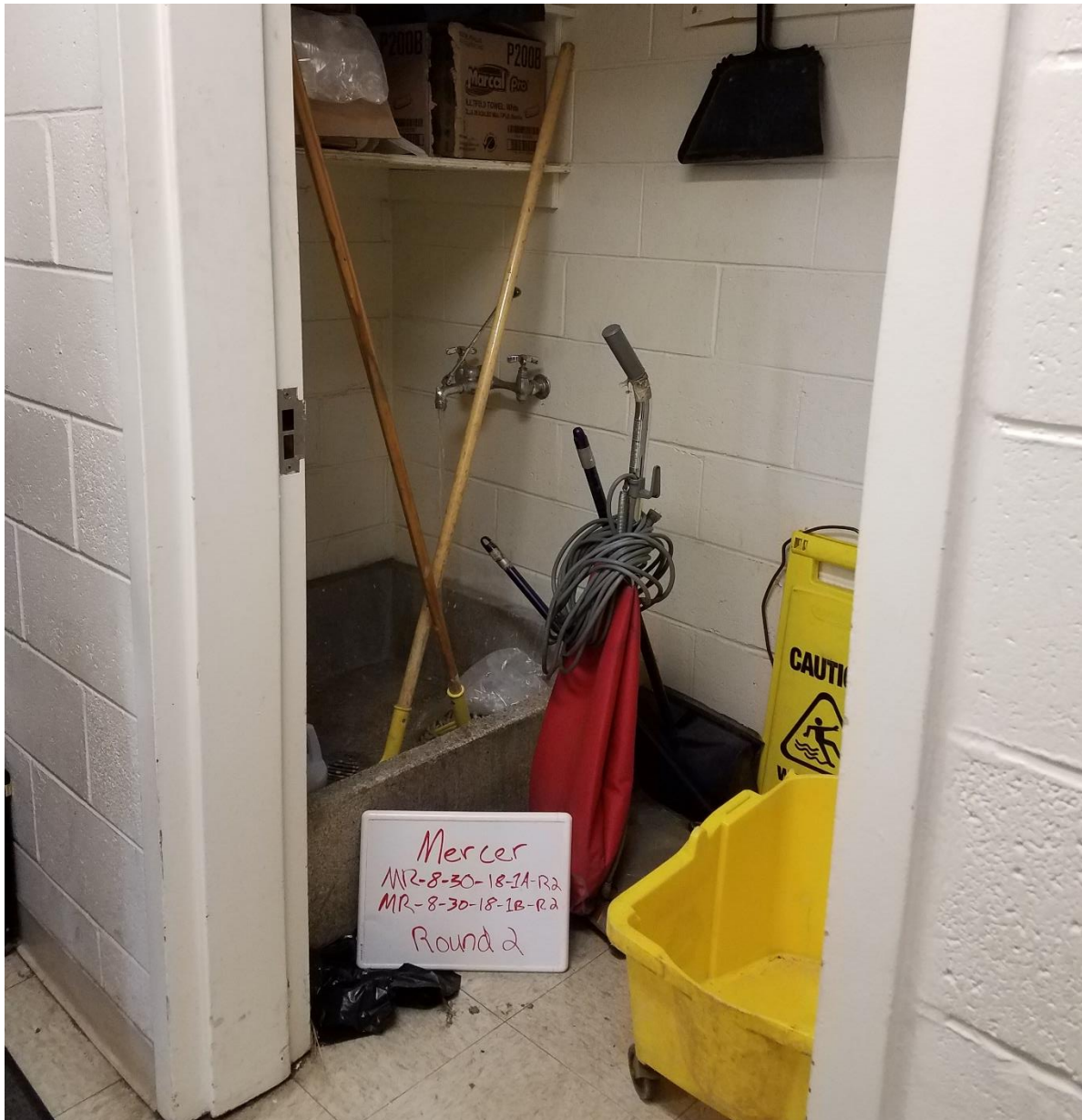

**Site:** Mercer

**Building:** State Police Office

**Floor:** 1

**Faucet ID:** WTC54KMSATIG

**Faucet description:** Breakroom Sink





**Site:** Newark

**Building:** Armory

**Floor:** 1

**Faucet ID:** IORBRPRVR102

**Faucet description:** Breakroom Sink



**Site:** Newark

**Building:** Armory

**Floor:** 1

**Faucet ID:** TLLNBLTQQT9J

**Faucet description:** Women's Room Sink





**Site:** Sea Girt

**Building:** Museum

**Floor:** 1

**Faucet ID:** HHVTPNRQF002

**Faucet description:** Boiler Room Spigot



**Site:** Sea girt

**Building:** Museum

**Floor:** 1

**Faucet ID:** 55ZH2355LAMI

**Faucet description:** Non-handicapped Bathroom Sink



Site: Sea Girt

Building: Museum

Floor: 1

Faucet ID: GD0WVDEBE3UQ

Faucet description: Water Fountain





**Site:** Somerset

**Building:** Armory

**Floor:** 1

**Faucet ID:** 39RS3F3TIVXM

**Faucet description:** Kitchen Sink 2, Food Prep, Under Space Heater

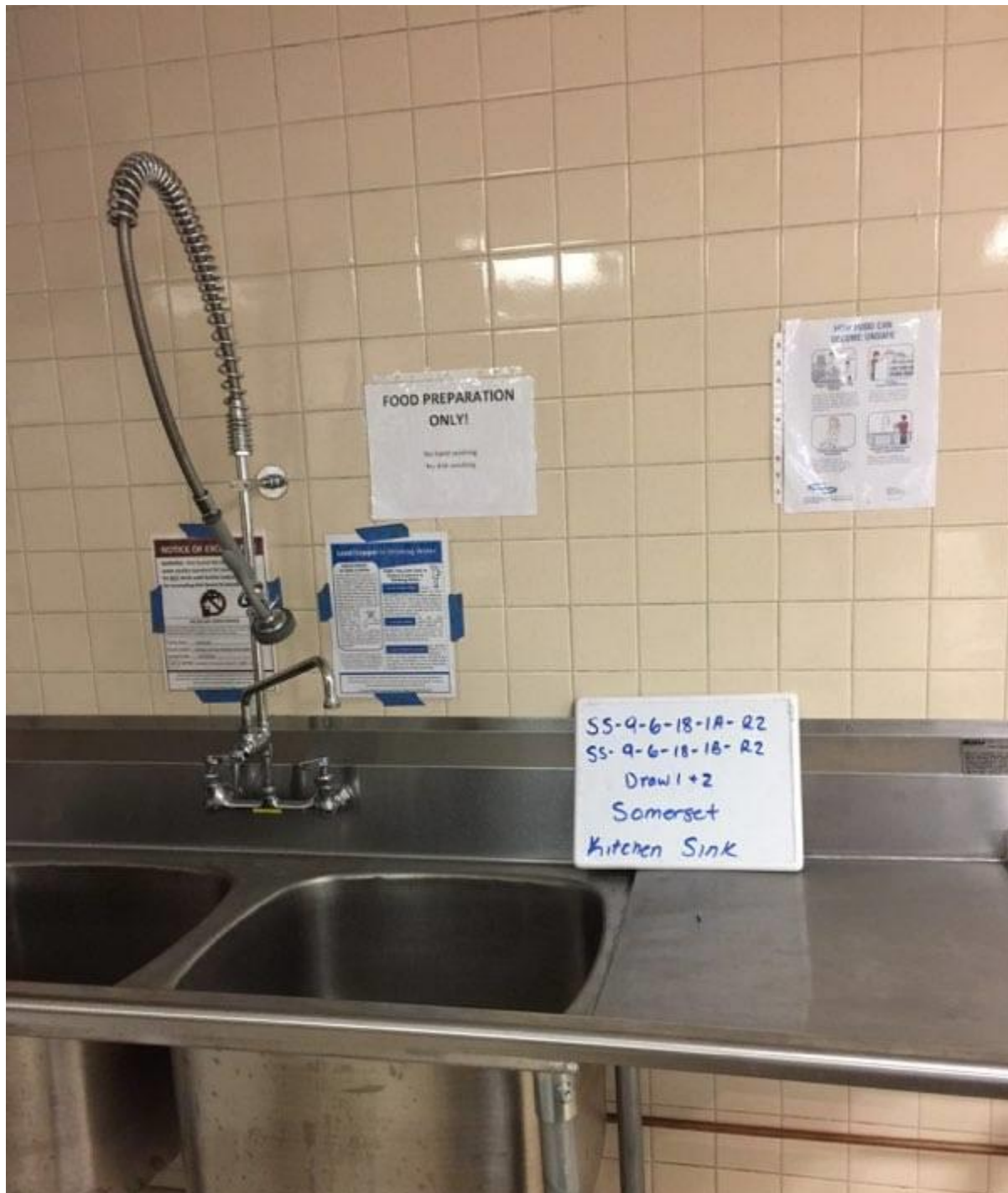

**Site:** Somerset

**Building:** Armory

**Floor:** 1

**Faucet ID:** 1RFJROM7QORH

**Faucet description:** Bar Sink

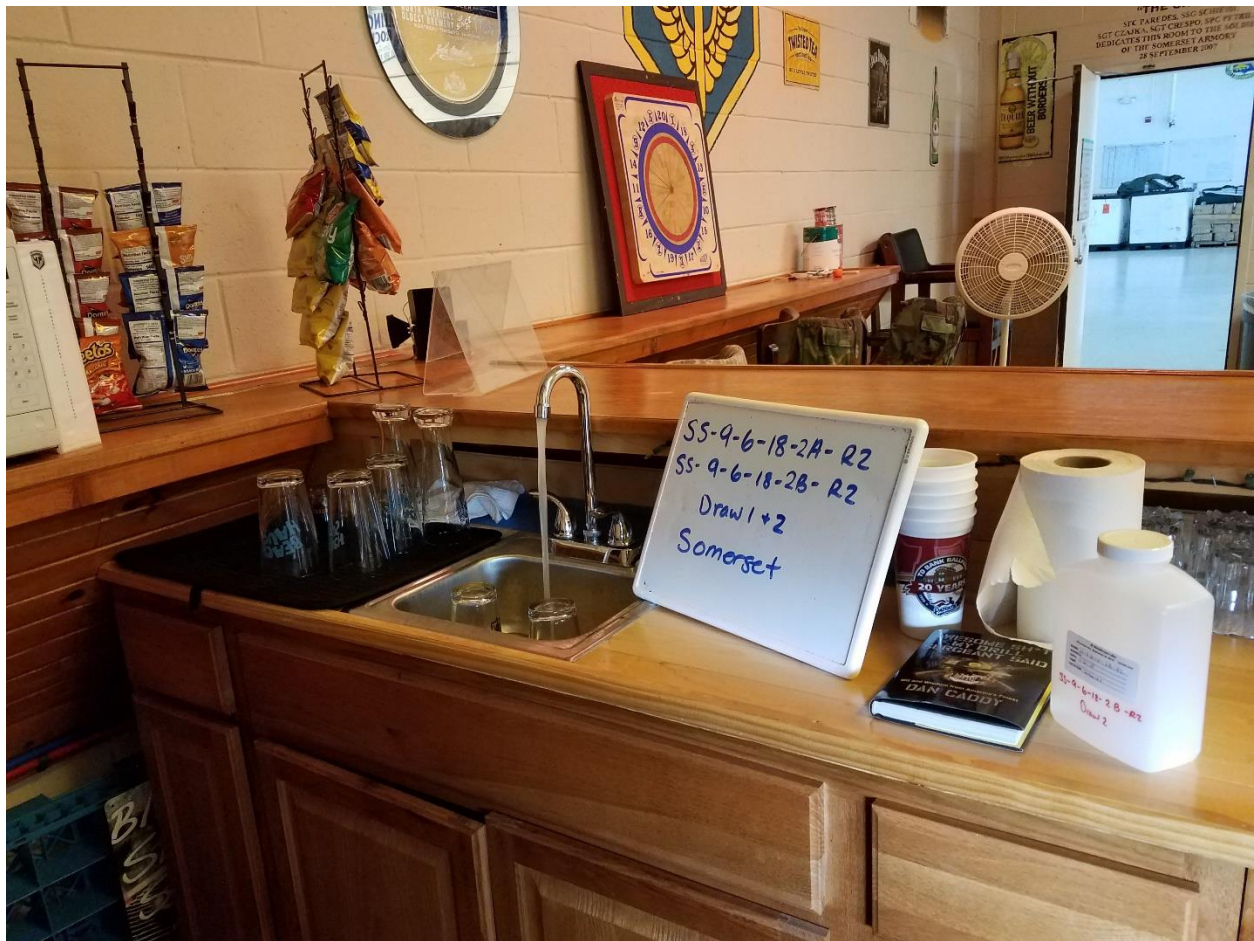



**Site:** Teaneck

**Building:** Armory

**Floor:** Basement

**Faucet ID:** L4A2L7C5B2B4

**Faucet description:** Basement Sink 2

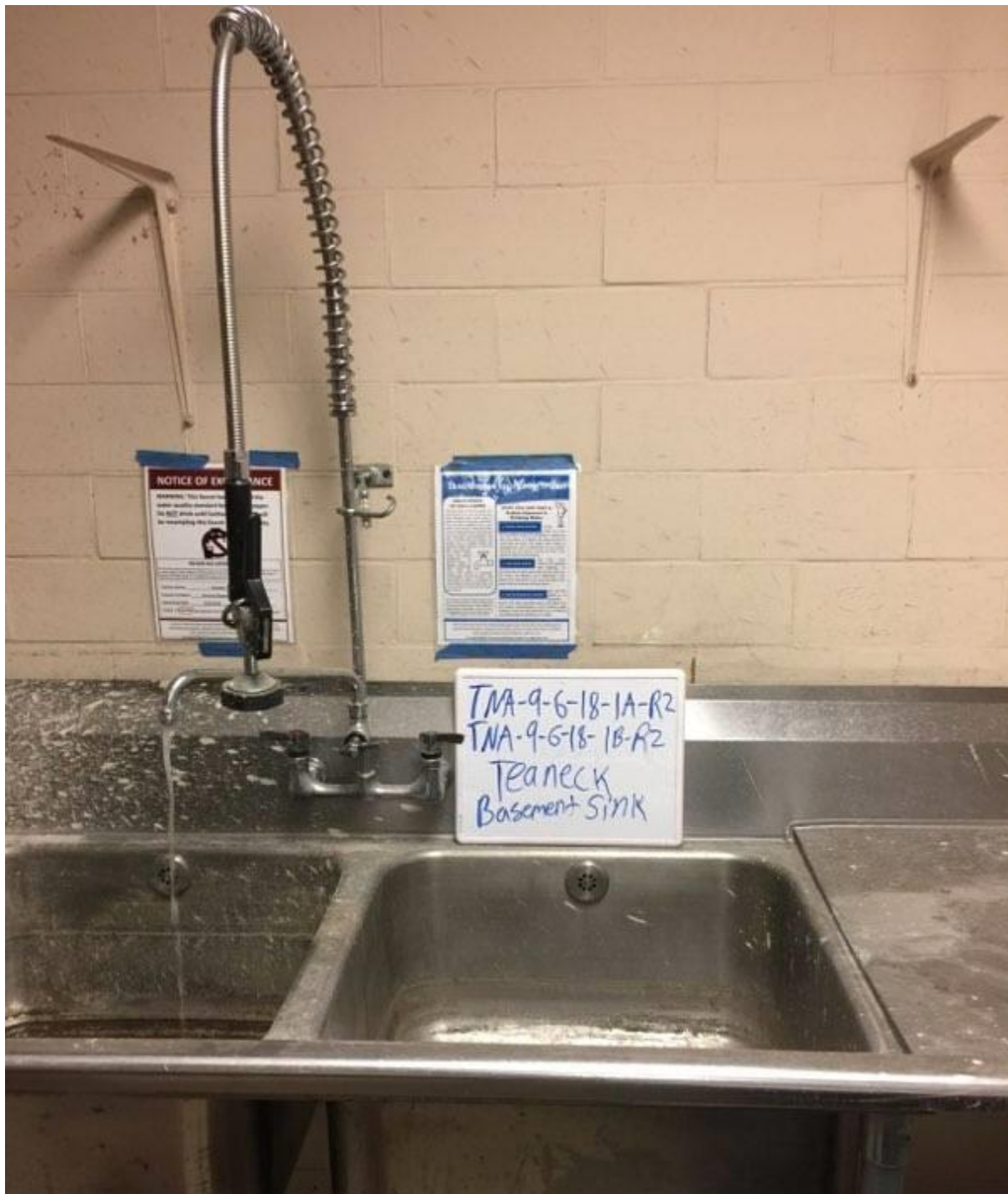

**Site:** Teaneck

**Building:** Armory

**Floor:** 1

**Faucet ID:** TNC108HAK6ZM

**Faucet description:** Basement Spigot in Sprinkler Room



**Site:** Westfield

**Building:** FMS

**Floor:** 1

**Faucet ID:** DBMZHS6P6AA

**Faucet Description:** Sink by washer FMS

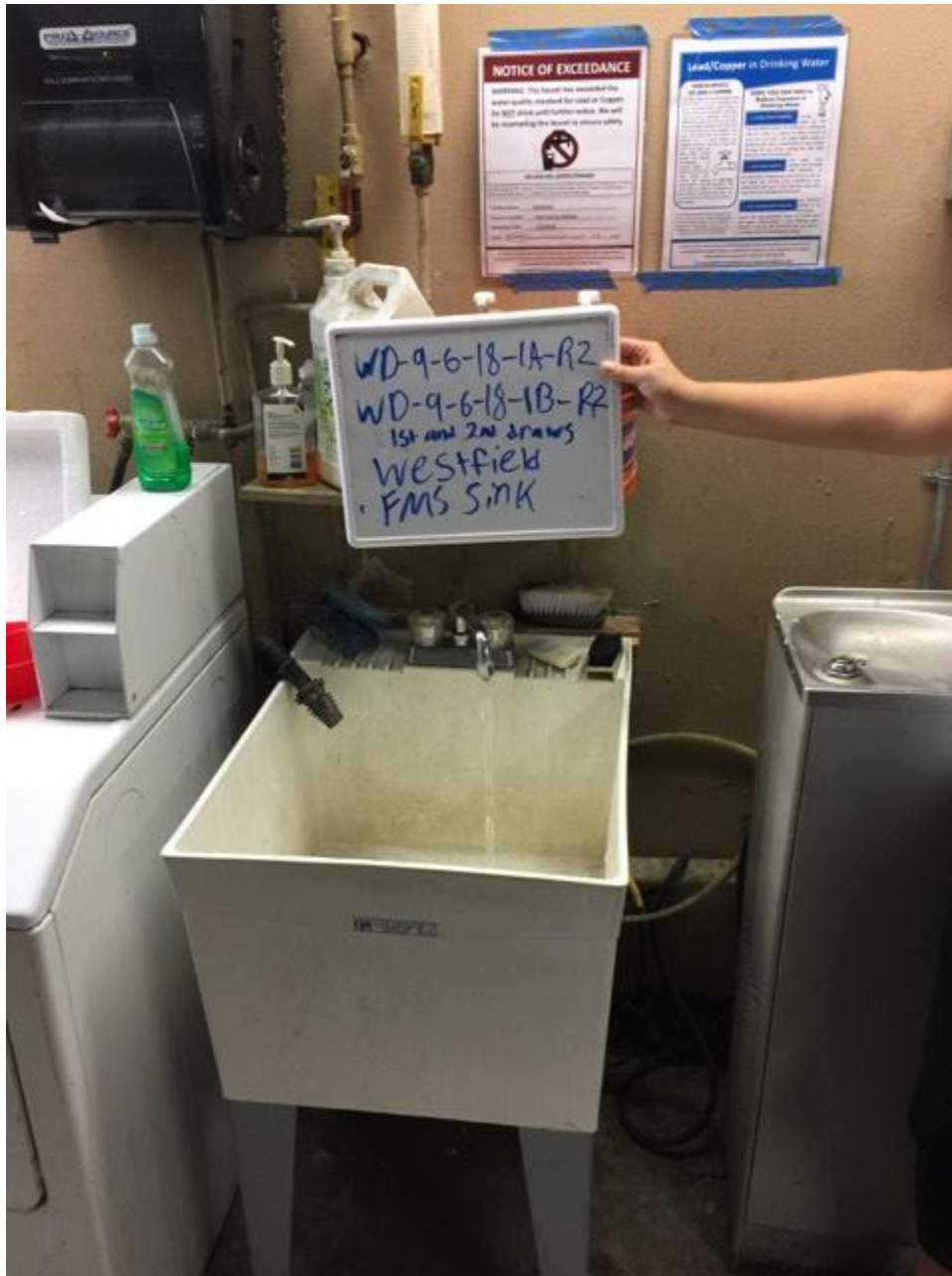



**Site:** Westfield

**Building:** FMS

**Floor:** 1

**Faucet ID:** KIY5F7UFZ26Q

**Faucet Description:** Fountain by Sink and Laundry

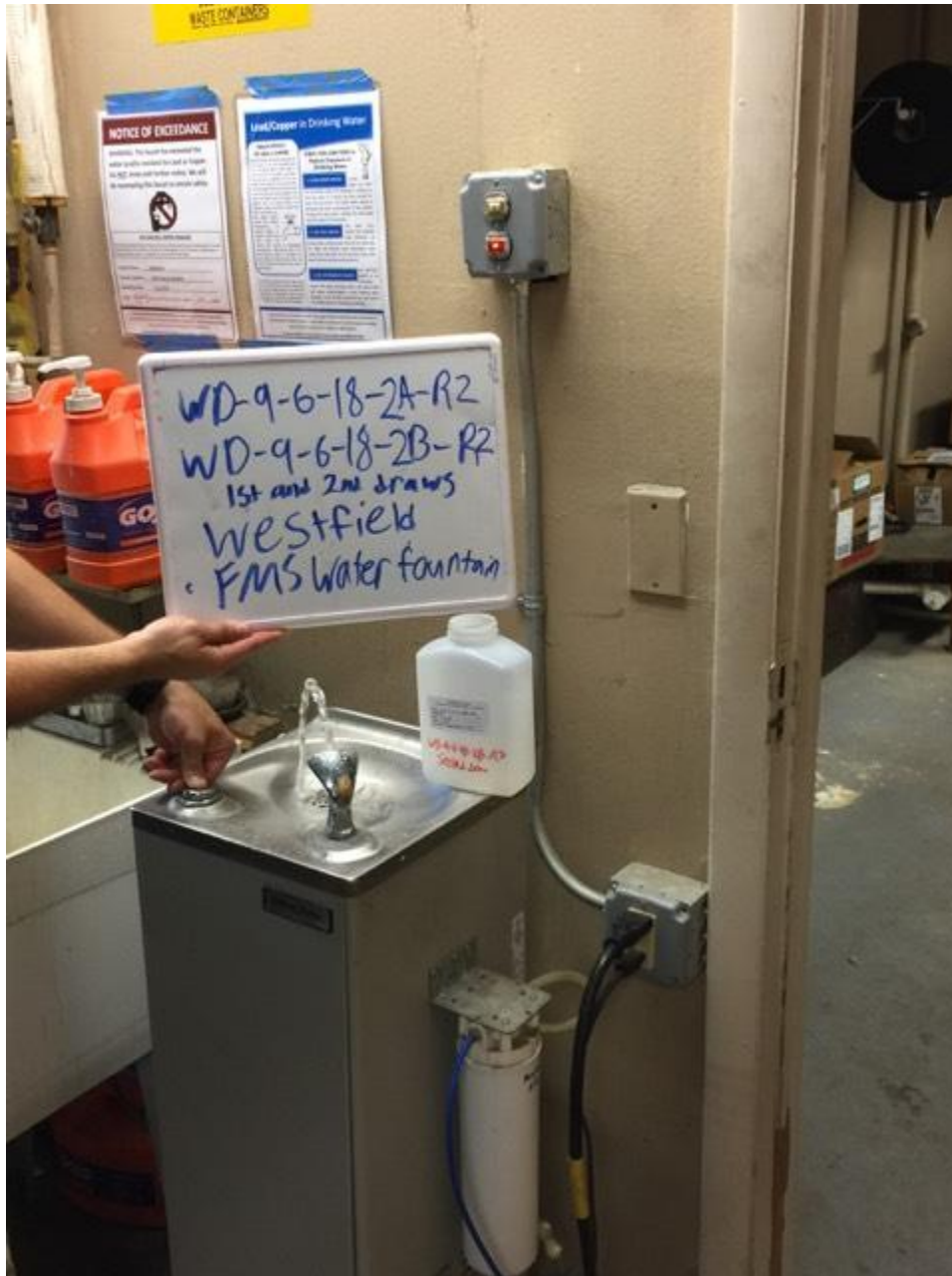

**Site:** Westfield

**Building:** FMS

**Floor:** 1

**Faucet ID:** OFKRI1YYAKOD

**Faucet Description:** Men's Bathroom Spigot

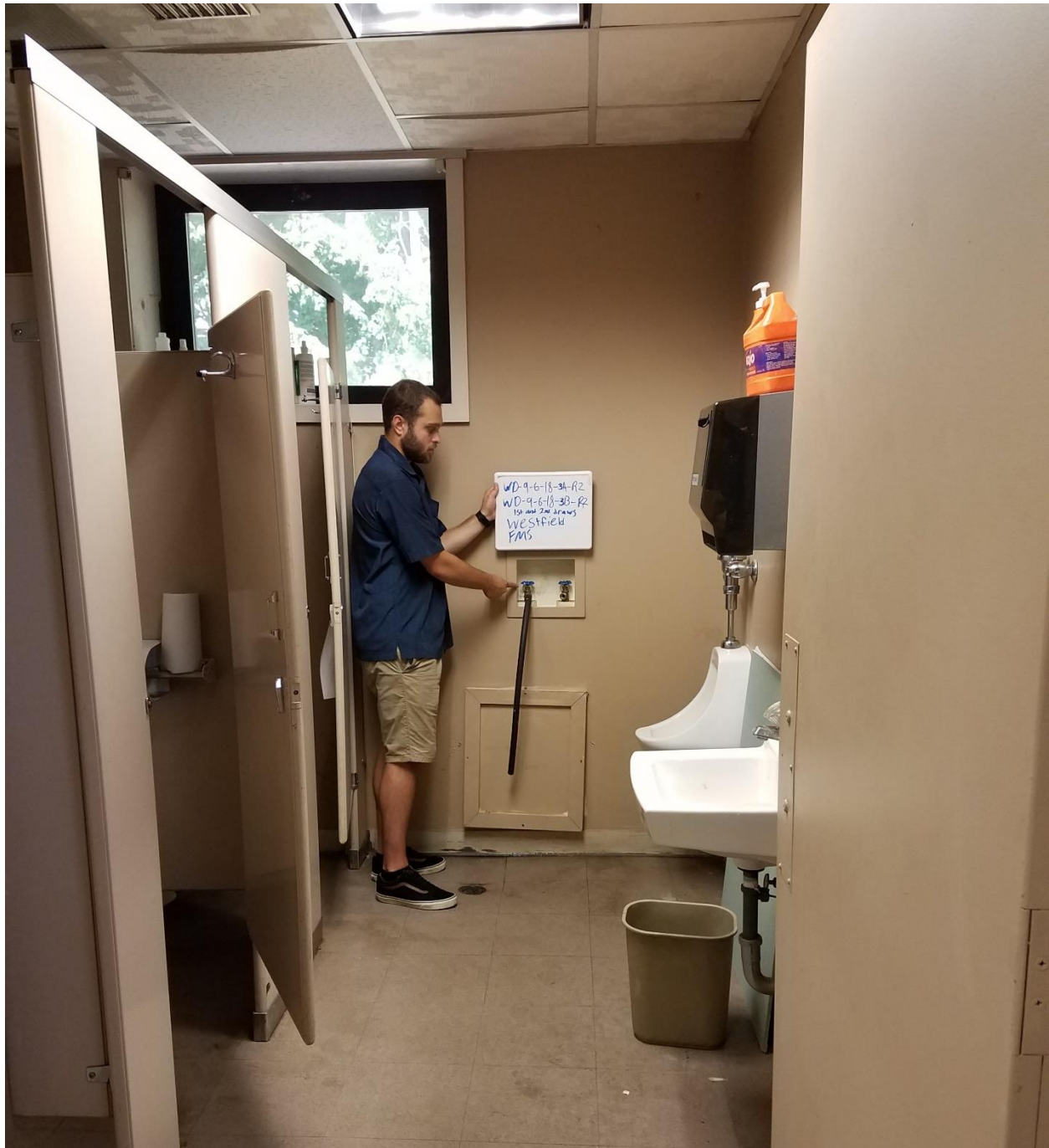



**Site:** Westfield

**Building:** Armory

**Floor:** Basement

**Faucet ID:** A90F16RP25HQ

**Faucet Description:** Bar Sink

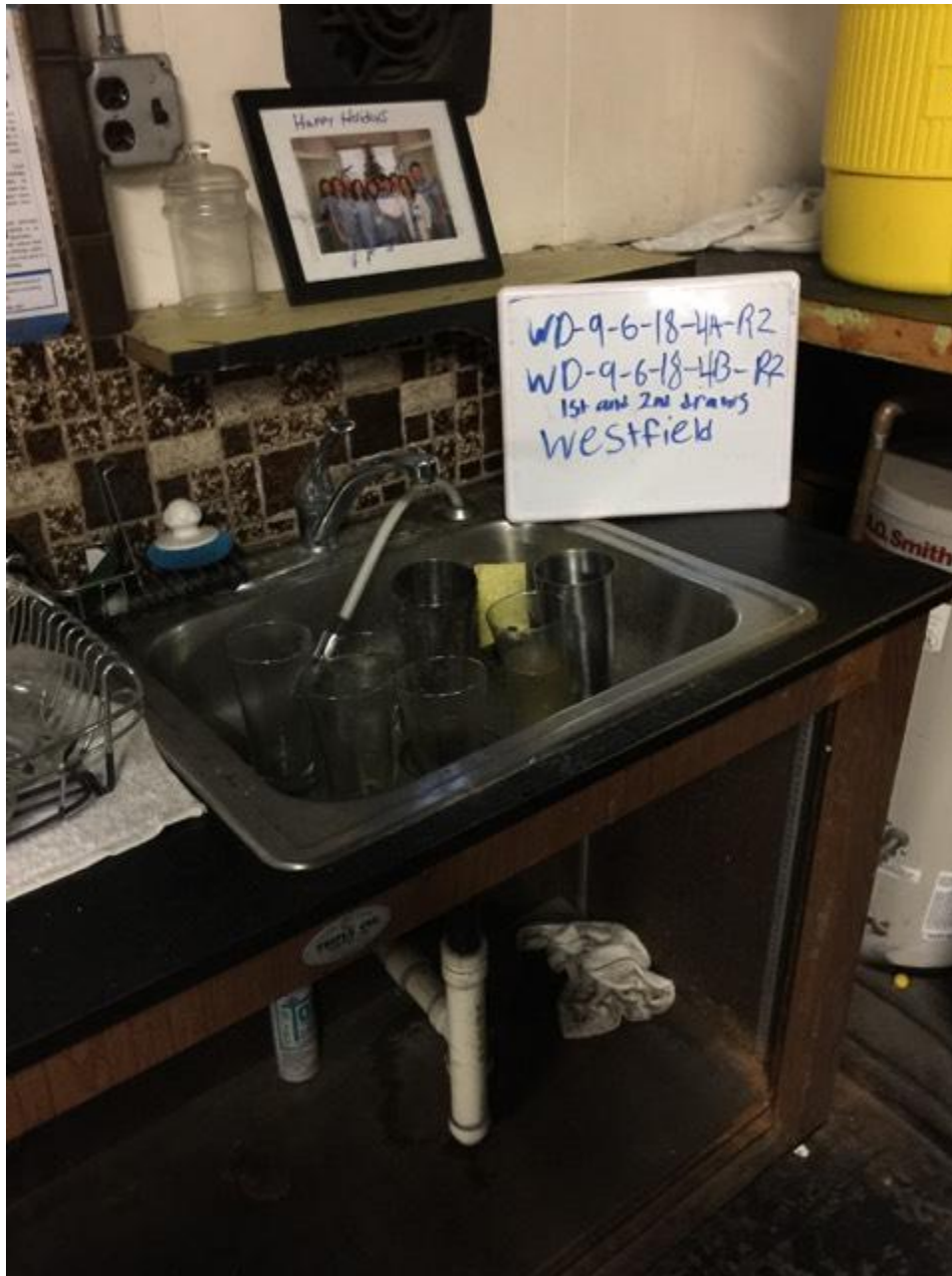

**Site:** Westfield

**Building:** Armory

**Floor:** 1

**Faucet ID:** HI8A48C6P1A5

**Faucet Description:** Boiler Room Spigot



**Site:** Woodbridge

**Building:** Armory

**Floor:** 1

**Faucet ID:** S8T11IS3V2LX

**Faucet Description:** Armory Fountain

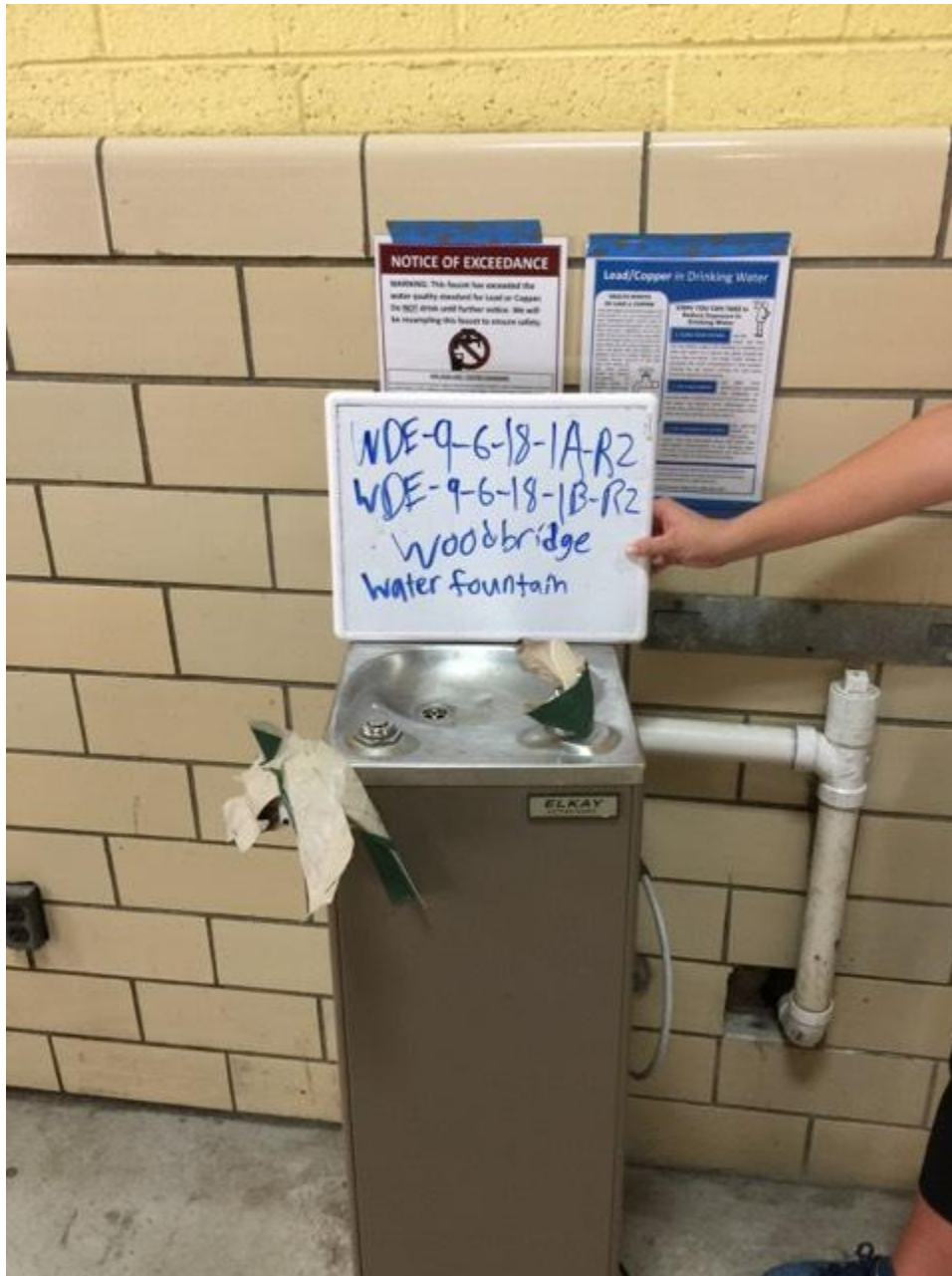



**Site:** Woodbridge

**Building:** Armory

**Floor:** 1

**Faucet ID:** V89GI2FCKBZI

**Faucet Description:** Armory Right Kitchen Sink

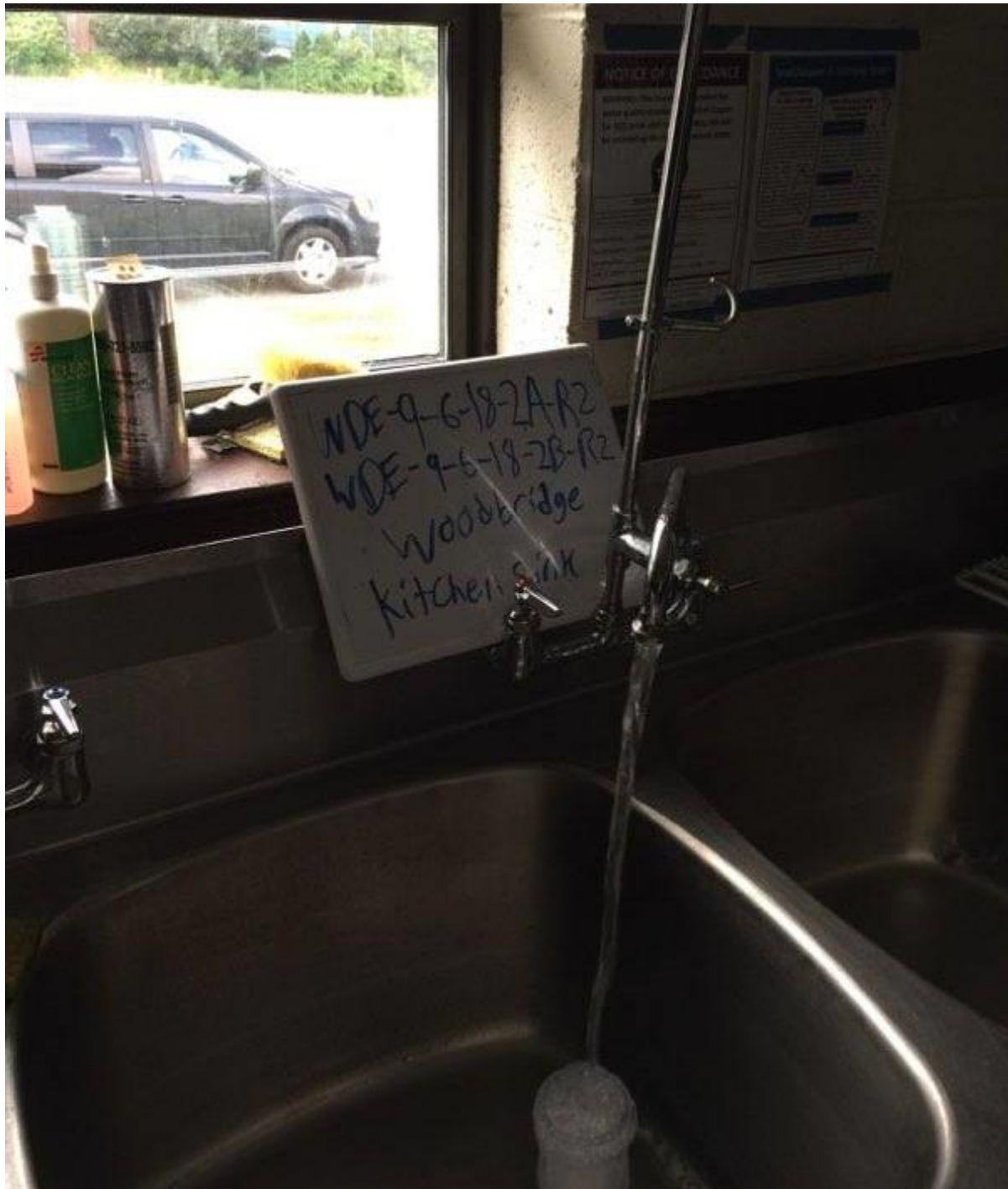

**Site:** Woodbridge

**Building:** Armory

**Floor:** 1

**Faucet ID:** PRGS84SJDYL9

**Faucet Description:** Men's Room Sink





**Site:** Woodbridge

**Building:** Armory

**Floor:** 1

**Faucet ID:** XLHI846PHLXX

**Faucet Description:** Women's Room Sink

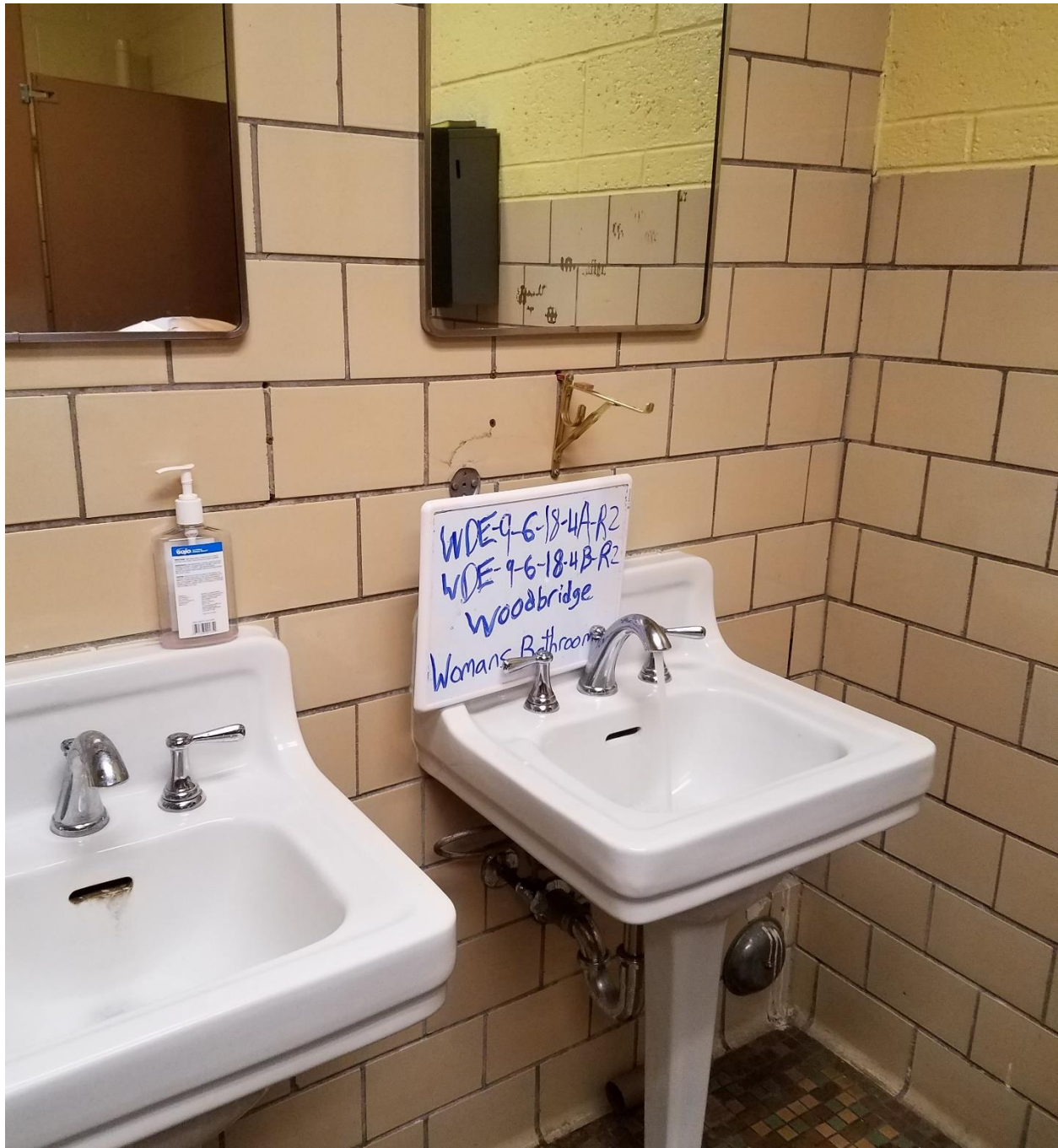

**Site:** Woodstown

**Building:** Armory

**Floor:** 1

**Faucet ID:** MFPFT8IA2W82

**Faucet Description:** Boiler Room Main

